886.

l Sheet

ASS.

& Owners
o the United States,
their interests to get
tractors and owners
ain our figures.

LEAD.
of greater covering
rices that must

CO.,
Angeles Street.

roperty

Pasadena, were in-
trict to

Auction
OF LAND,
ion of Pasadena,
positively sell said

of March.

train for Pasadena.
fe26td

MORE,

nealy

3. 23rd,

ire Stock of

y Goods

VN

s, Velvets,

s,

nd Gloves

o show on

d Inst.

f the Country.

d, Regardless

nd the Public

BARGAINS,

requested as
accounts.

ALY,
IA.

Sale!

ARGAINS!

GON
DESK!
World.

MELZER,
sellers,
....CAL.

J. T. SHEWARD,

SPRING AND FIRST STREETS.

IF YOU ARE IN SEARCH OF BARGAINS

Do Not Fail to Visit

Our Big Basement Salesroom

IF YOU WANT CHOICE GOODS

At the Lowest Possible Prices, Do Not Fail to Visit Our

MAIN SALESROOM

LARGE LINES OF NEW GOODS

Are now being placed on sale for early spring trade. We are better equipped than ever before with choice new goods. Novelties that cannot be found elsewhere.

Choice Novelties in Ladies' Neckwear and Handkerchiefs

Elegant New Designs in

SILKS, SATINS, VELVETS AND WOOL DRESS GOODS

The Largest Assortment of Corsets and Muslin Underwear in the City.

We are showing new Ginghams, Seersuckers, Toil du Nords, Prints, Muslin, Table Linens, Towels and Napkins. New things in Kid, Lisle Thread and Silk Gloves. All gloves fitted to the hand by polite and attentive salesladies. The only house in the city that understands the fitting of gloves.

NEW RIBBONS IN ENDLESS VARIETY,

HANDSOME NEW DESIGNS IN HOSIERY

And the Largest and Cheapest Notion Department

In Southern California. Late improvements give us an abundance of light. The most perfect cash-system in use and the addition of our new basement avoids all overcrowding, and gives us a room for really desirable goods and room for job lots and cheap goods of every description.

It will Pay You to Come and See Us

Glassware Given Away!

Glassware Given Away!

GLASSWARE! GLASSWARE!

GIVEN AWAY THIS WEEK

To the purchasers of $7, $12 and $20.

We have been doing an excellent business during the past three weeks, and to keep up the splendid average of our sales and to force trade a little, to make February's sales the best on record, we will give away to our patrons

Handsome Pieces, Sets and Services of Glassware

Free to every purchaser to the amount of $7, $12 and $20. In addition to the glassware, we are going to "cut prices" fearfully all through the house to keep up our reputation as

WIFT AND SURE CUTTERS.

We have our mad up, and we are going to let fly all around.

SHOES IN PARTICULAR

For Instance—

Ladies' Pebble or Curacoa Kid Button Boots, $1.
Infants' Button Boots, 35c, worth 90c.
Ladies' High Cut, Glove Kid Ball's, $1.
Children's Pebble Goat Button, 75c.
Ladies' Cloth House Slippers, 50c.

Men's and Boys' Straw Hats, 25c, 35c, and 50c

They'll cost you double elsewhere.

Give us a call this week and help yourselves as well as us along.

A. Hamburger & Sons,

PEOPLE'S STORE,

41, 43 and 45 Spring Street, Los Angeles.

Country orders receive prompt attention. Our Catalogue mailed free to any address.

TURKISH, RUSSIAN, ELECTRIC

And Medicated Baths

—AT THE—

NEW HAMMAM

BATHS,

74, 76 and 78 South Main Street.

Ladies' Department Open from 9 a. m. to 6 p. m.
Gents' Department Open from 9 a. m. to Midnight.

These baths are built on the same plan as those in the larger cities of the East and Europe. Elegant cooling rooms, where the bather can enjoy the comforts of an Oriental siesta. Hot rooms are large and well ventilated.

SUPERIOR & EXPERIENCED SHAMPOOERS.
ELEGANT TOWELING.
POLITE ATTENDANCE

An Immense Swimming Bath of Clear, Cold Water.

Barber, chiropodist and ladies' hairdresser. The Ladies' Department is under the management of an experienced lady shampooer, formerly of Las Vegas Hot Springs.

Electricity applied after the Bath, if desired, Free of Charge.

Single Baths, $1. - - - - Six Tickets for $5.

Furniture and Carpets,

WALL PAPER, SHADES, OIL CLOTH, MATTING

WHOLESALE AND RETAIL,

Prices Lower Than Ever,

Liberal Discount to Cash Customers.

WM. S. ALLEN, 32 S. Spring St.,

LOS ANGELES, CAL.

74° GASOLINE.

Pure Deodorized. Guaranteed of the Best Quality.

20c PER GALLON IN CASE LOTS.

WHITTIER, FULLER & CO.,

207 North Los Angeles Street, - - - Los Angeles, Cal.

KERCKHOFF, CUZNER MILL AND LUMBER CO

—DEALERS IN—

LUMBER, DOORS, BLINDS,

WINDOWS, MOULDINGS, LATH, PICKETS, SHINGLES,

Corner Alameda and Macy Streets, Los Angeles, Cal.

HAVE THE LARGEST STOCK IN SOUTHERN CALIFORNIA OF EASTERN HARD WOODS, such as OAK, HICKORY, ASH, WALNUT and POPLAR, which we will sell at San Francisco prices. Also PARQUETRY FLOORING, made of MAHOGANY, ROSEWOOD, WALNUT and ASH, in a variety of patterns.

LOS ANGELES DAILY TIMES.

VOL. IX—NO. 68. LOS ANGELES, CALIFORNIA, FRIDAY MORNING, FEBRUARY 26, 1886. FIVE CENTS.

THE WEATHER.

SIGNAL SERVICE INDICATIONS.

...Francisco, Feb. 25—8 p. m.—Indications for succeeding thirty-two hours: ...California, threatening weather and ...local rains, except in interior ...generally fair weather; variable ...

LOCAL BULLETIN.

...Angeles Signal Office, Feb. 25.— ...a. m. to-day the thermometer registered ..., at 12:07 p.m. 67, and at 7:07 p. m. 59. ...for corresponding periods, 29.97, ... Maximum temperature, 70.0; ... Weather at 7:07 p. m., ...

The Times.

...Temple, Main and New High.

...American opera is to be the next ...question.

...is suffering a water famine ...will happen if the beer gives out?

The English government is bent on suppressing the Shah. Oh ditto, John Bull!

The Republicans of San Francisco are moving for reform in their organization. "Turn the rascals out."

It is reported that there will be a meeting of preachers of the city to-night to consider the anti-Chinese crusade question.

A writer in the Nineteenth Century, Hon. Shaw Lefevre, advocates the federal principle for Ireland, with "large powers of autonomy," etc. It is the autonomy that the Irish want; it is ...

Probably the most forcible method ever devised for presenting a petition to a deliberative body, is that adopted by the soldier Poierre in the French Chamber of Deputies. He fired it in with a bullet.

When a son of Coroner O'Donnell wanted to get married, the old man ...himself upon his ear and objected. He probably wanted to be present at the owner's 'quest with a large and varied assortment of Chinese lepers for the wedding feast.

Sharp's Broadway surface railroad, which was built on a corruptly purchased franchise, is in danger of being confiscated and sold. Good! Let every fraudulent railroad scheme in the country be served likewise.

The political pot bubbles but feebly as yet. The woods, however, from Siskiyou to the City of Bayneclimate, and from the Sierras to the shore of the sky deep, are supposed to be fluently full of candidates for all the orifices to be stopped up at the next election.

A petition has been laid before Judge Cheney, asking him to call a Grand Jury to investigate the jail-plans queerness. Judge Cheney says he will do so if the Supervisors will consent to two grand juries in one year. The whole question now turns upon the Supervisors, and there is little doubt but they will order a thorough investigation.

General Superintendent Towne, of the Southern Pacific, talks beautifully about the present railroad situation and the policy of his corporation. He says: "The policy of the Southern Pacific Company is already made manifest, it being our intention to do business so cheaply, expeditiously and satisfactorily for our patrons that they will have no occasion to turn to other lines." How sharp the contrast between this conciliatory language and the tone of the "magnets" towards the public a few years ago! Verily, railway competition is a mighty good thing for the people.

Discussion of the project of opening First street is again renewed. The subject should be approached with caution, and considered well in all its bearings before action is taken. It is for the city to say whether that hand... and commanding eminence, First-street hill, shall be razeed, cut through, tunneled, or left intact. The obvious objection to cutting through is that, after incurring the heavy expense that would be involved in such a scheme, and destroying the beauty of the site, the street would be impracticable for wheeled vehicles on account of the extreme steepness of the grade from Hill to Olive. It is estimated that the cut at the top of the hill would be more than fifty feet deep! Nothing but a cable road would be practicable over such a grade. Besides, while Hill street remains unopened from First to Courthouse, and while the questions of a single or double grade remain in abeyance, it would be inexpedient and useless to put First street through in the manner sought. The problem is somewhat difficult, at best, but by no means impossible of solution. It is perfectly feasible to get around the hill, while it is exceedingly difficult to get through or over it. We think City Surveyor Eaton, if called upon, could devise a serpentine road running from the established Olive-street grade around the brow of the hill and ending at Courthouse street—a road with an easy grade, and one that would meet the wants of the city, the public and private owners alike. This scheme would involve the cutting down of the present unsightly bluff on the Olive street side, leave the summit of the hill undisturbed, and do away with any real necessity for grading Hill street from First to Courthouse, with the attendant high retaining walls, heavy expense, and difficult approaches. These points are worthy of consideration by the authorities, citizens and officials. The Times respectfully directs the attention of the Board of Public Works and of the Council to the subject.

Another Defense of Country Girls.

The Women's Christian Temperance Union have adopted the following resolutions:

Whereas, The reputation of our shop and country girls was cruelly assailed by Gid Howard in his published speech in the Perkins and Baldwin case.

Resolved, That we, the women of the Women's Christian Temperance Union, of Los Angeles, regret that a husband and father could speak so cruelly of the bravest of persons, "Our shop girls," many of whom are supporting not only themselves but others.

Resolved, That as it is conceded that the girls made the country and man made the town, we, as Christian women, believe that the highest type of young womanhood is often found in the country, and we heartily and righteously resent the insult to the majority of California girls.

The Southern California Insurance Company

Have money to loan on real estate security at favorable rates of interest. They solicit a share of public patronage in protecting against loss or damage by fire. Offices in Bryson block, South Spring street.

Yanked Again.

Tom Williams, who was arrested night before last for firing his revolver on the street, was then allowed to go on his own recognizance. He failed to show up in court yesterday, so last night he was re-arrested and locked up until some one furnished the necessary security for his appearance.

Flower Festival.

All persons interested in the coming flower festival are invited to meet at the Tabernacle this afternoon at 3 o'clock. It is to be hoped that there will be a full attendance.

WASHINGTON.

The Eads Ship Railway Project On Its Legs.

EDMUNDS INTRODUCES A GOOD BILL.

Which Allows the President to Retaliate for Discrimination and Checks Importation of Adulterated Food and Drink.

Associated Press Dispatches to the Times.

Washington, Feb. 25.—Mr. Edmunds introduced in the Senate to-day, a bill providing for the inspection of meats for evaporation, and prohibiting the importation of adulterated articles of food and drink, and authorizing the President to make proclamations in certain cases. The bill gives the President power to retaliate whenever our products are unjustly discriminated against in foreign countries.

A FAVORABLE VOTE FOR EADS.

The Committee on Commerce, of the House, reached a vote upon the Eads Ship Railway scheme yesterday, and decided to report to the House with a favorable recommendation. Those who indorsed this scheme were Regan of Texas, Chairman of the Committee, Clardy of Missouri, Tarsney of Michigan, Bynum of Indiana, Irion of Louisiana, O'Neill of Pennsylvania, Davis of Massachusetts, Weaver of Nebraska and Johnson of New York. Those who voted in the negative were Irish of Georgia, Caldwell of Tennessee, Ferrall of Virginia and Morrow of California.

A substitute for Mr. Reagan's bill to incorporate the Atlantic and Pacific Ship Railway Company, was reported back to the House to-day. The changes of interest made in the original bill by the committee are as follows: A requirement that the railway shall transport a vessel of 4000 tons burden, instead of 3000 tons, before the liability of the government begins; a provision that the obligation of the government shall cease unless the company shall keep the road in good repair, which shall be evidenced by its safely transporting a vessel which, with its cargo, shall weigh not less than 4000 tons; an amendment making lawful currency of the United States, or its equivalent, and in case that Mexican vessels are transported, then Mexican silver dollars receivable for tolls (the original bill provided for payment in gold); a provision for a trial before United States courts of controversies arising in this country between the company and its stockholders or the United States; excluding questions arising in Mexico or affecting the company's territorial rights.

CONSIDERING OKLAHOMA.

The House Committee on Territories discussed the Oklahoma Territory bill to-day, and appointed a sub-committee to examine the treaties made with Indian tribes with a view to ascertain ing if there would be any conflict between treaty provisions and the proposed legislation. The committee has directed an adverse report to be made on Representative Townsend's bill to organize the entire Indian Territory in to the Territory of Oklahoma.

CABINET MEETING.

The Cabinet meeting to-day was attended by all members, except Secretary Whitney. The question of making some reparation to Chinese residents of Rock Springs, Wyoming for losses sustained by them in riots there last fall, was again considered It is probable that the matter will be brought to the attention of Congress with a recommendation that the sufferers be recompensed for their losses.

ABOUT THE HAWAIIAN TREATY.

Mr. Carter, Hawaiian Minister, said to-day in regard to the statement furnished to the Ways and Means Committee by John Searles, Jr., about the Hawaiian treaty, that it is nearly four years since Searles visited Hawaii, and that the report which he then signed with the other two Commissioners was considered very favorable to the treaty, and was so mentioned by Secretary Folger in his annual report of 1883. Minister Carter said that the statement that the duties remitted would pay for exports to Hawaii might be made in regard to our trade with almost any other country. One might as well say that duties remitted by us on coffee would pay for all American exports to Brazil. One might as well say that in any bargain he had made a gift by not charging more than he had charged. He added that a counter-statement would shortly be made before the Ways and Means Committee by his counsel. He regarded the attack upon the treaty as the outgrowth of business jealousy between refiners of New York and San Francisco.

DOLLARS IN THE TREASURY.

The amount of standard dollars in the treasury after, deducting silver certificates in circulation February 20, was $82,589,546, as compared with $67,627,842 in the treasury July 31, 1885.

XLIX CONGRESS—FIRST SESSION.

Senate.

Washington, Feb. 25.—The Senate resumed consideration of the bill to provide allotments of land in severalty to Indians. The bill was passed.

The Education Bill was laid before the Senate, and Mr. George continued his remarks in favor of the bill. Brief remarks were also made by Messrs Edmunds and Hoar.

Mr. Allison suggested an amendment, which he said he would refer at the proper time, providing that, in each State in which there shall be separate schools for white and colored children, the money paid shall be apportioned and paid out for support of such white and colored schools in the proportion that the illiteracy of white and colored persons bear to each other as shown by the census. Mr. Allison thought the bill should be so amended as to be precisely what it was intended to be, and there should be no room left for doubt to arise when the provisions of the bill come to be applied in practice as to the proportions of money to be applied to white and colored schools respectively.

Debate here closed and the Senate adjourned.

WATER FAMINE AT VIENNA.

Jack Frost Puts a Sudden Check on the Supply.

Vienna, Feb. 25.—This city is suffering from a water famine, and is much excited over the question of water supply. A monopoly of the supply is held by the Municipal Council and water is all brought from the celebrated Hochquelle and Kaiser Runn springs. The quality of the fluid is excellent, and the quantity was ample before the recent enormous growth of the city. Lately, however, the springs have frequently proved inadequate, and much inconvenience resulted. Several private corporations have for years pressed for the privilege of supplying the city with water, which they proposed to bring from the river Danube, whose main stream is two miles from town, but the municipal council has always resisted these attempts. The other day, owing to long-continued frosts, both springs became impeded, and Vienna has been on a short allowance of water ever since. The Council has issued an edict ordering the greatest possible economy in the use of water until the frost releases its hold on the sources of supply. It is now proposed to reserve the water from the springs for drinking purposes, and to draw upon the Danube for a supply for other needs.

SPAIN.

The Disgrace of Young Duke Enrique de Borbon.

Madrid, Feb. 25.—The Supreme Council of War has confirmed the sentence imposed on Don Enrique de Borbon, Duke of Seville and Lieutenant-Colonel of the Regiment of Alburia. This places Don Enrique on the half pay list. His offense was the utterance of disrespectful and abusive language against the Queen Regnant. He attempted to force his way into the presence of the Queen at a time when she had given orders that she would receive no one but Cardinal Benavides. It was claimed by the offender's friends that he was under the influence of liquor, but he was on military duty at the palace, and, when repulsed from the Queen's door, slandered her. This subjected him to a court martial. The Borbon family felt the disgrace of the young Duke's conduct so keenly that they offered no interference to the course of military procedure against their relative, who, during the trial, was treated as an ordinary officer. The Duke's father, also named Don Enrique de Borbon, was, it will be remembered, killed (some historians say murdered) by the Duc de Montpensier, father of Mercedes, Alfonso's first wife, in one of the most remarkable duels ever fought. This took place on the artillery grounds, near Madrid, on March 12, 1870, and after each combatant had fired two ineffective shots, and Don Enrique had wasted his third, the Duc de Montpensier took deliberate aim and shot his antagonist through the head, killing him almost instantly.

THE PREWITT TRIAL.

The State's Evidence Testifies—A Bad Character for Powers.

Hollister, Cal., Feb. 25.—In the Prewitt trial to-day Dick Alexander, one of the conspirators who made a confession at the preliminary examination, gave his testimony. It was substantially to the effect that three meetings, attended by from nine to eighteen parties, were held, at which the question of Powers being invited to leave the country or be hanged was discussed, as heretofore reported. He repeated his former testimony. He testified explicitly to the fact of Prewitt's having pointed out where Powers's body lay, and telling him he had killed him; also to the administering of the conspirators' oaths and the fact of all joining in the hanging and putting the Vigilante card on the body; he minutely gave all the particulars concerning the meetings and circumstances of the hanging. A rigid cross-examination did not shake his testimony, but brought out the fact that at the meetings he had heard conspirators give their reasons why Powers was a man of bad character, and dangerous in the community. Among other things, it was stated at the meetings that a settler named Montez, who had won a lawsuit against Powers, had some horses killed, and deceased was charged with it, although tried and acquitted of the offense; that he was accused of killing cattle belonging to a neighbor; of setting fire to Prewett's field; of burning a neighbor's wagon; that he had written rhymes disparaging Prewett and family; and slandered women of the community; had poisoned his wife and blown up a house in Alameda county. Alexander occupied the stand all day, and his examination will be resumed in the morning.

A DENTAL SHOOTING.

A Jealous Man, a Woman and Her Friend.

St. Louis, Feb. 25.—Dr. Edward H Coates shot and killed Dr. A. B. Keith at the corner of Fourteenth and Pine streets this morning. Both men were dentists, and it is stated that jealousy over Coates's wife has existed between them for a long time.

Coates has been trying for a year past to get a divorce from his wife, but has been unsuccessful. Dr. Keith has, in the meantime, been a defender and sympathizer of Mrs. Coates, and, although he is 65 years of age, has been accused by the lady's husband of improper relations with his wife. Coates has been despondent for some time, and, this morning, announced his intention of drowning himself, and started for the river to carry out his purpose, but upon emerging from the house he met Dr. Keith, and, after interchanging some hot words, he accused Dr. Keith of having caused all his unhappiness, and the latter denied it. A struggle ensued, both men falling to the ground. Upon Keith arising and attempting to walk away, his antagonist drew a revolver from his pocket and discharged it with fatal result.

CORA PEARL.

Her Memoirs Create a New Sensation.

Baltimore, Feb. 25.—The memoirs of Cora Pearl, chief of the demi-monde of Paris, have attracted some attention here. She claims to be the daughter of Prof. F. Nicholls Crouch, author of "Kathleen Mouverneen." Crouch was seen this morning and says he does not know whether the woman Cora Pearl is his daughter. He had nine children by his first wife, Miss Lydia Pearson, an English actress, to whom he was married in 1830, at St. Paul's church, Covent Garden, England. There were four daughters. Mrs. Mawdsley, now living in Baltimore; Madame Tulbeoque, of Leeds, England; and another one, said to be at present in Russia; and Emma Crouch, second oldest of the quartette, who left her home when a young girl. All of the young ladies were educated in Paris. On returning to England from France, the mother of Prof. Crouch took Emma in charge. Suddenly the young lady left her people under circumstances that were never spoken of afterwards in the Crouch family.

A BIG SPORTING EVENT

In the Prospective Meeting of Haggin's and Dwyer's Stables.

New York, Feb. 25.—The Sporting World says: It will be a race worth going miles to see when the California invaders and Dwyer's stable come together. All of them are game and all of them are determined to have what they want or what they think they need. Haggin has a stable numbering close on to one hundred horses, of which nearly seventy are two-year olds. Dwyer's stable numbers forty-two, against twenty-six last year. In some respects, it needs additional force. This is the first year that the tidal stakes at Coney Island will be run for with $1500 added, and the Coney Island Derby with $2500 added. The tidal closed with 100 subscribers; the Derby with 99. In both races all leading Eastern and Western cracks are entered. By Saturday declarations from California, if there should be any, will be in. Then betting will begin in real earnest.

Turbulent Miners.

Connellsville, Pa., Feb. 25.—The Socialistic Hungarians caused more trouble in the coke regions this morning. A crowd of them assembled in Broadford and marched to the Summit on Mount Pleasant Branch, forcing every coke drawer from work along their route. They were nearly all armed, and fired murderous shots in order to intimidate workers at the Summit and other works. The coke drawers fled through fear of violence from the mob.

War to the Knife.

Topeka, Feb. 25.—Various indications here show that the war resulting from the breaking up of the Transcontinental Association, is more violent than ever. The probabilities are that rates to the Pacific Coast, at least by the Santa Fé route, will be made much lower before they are higher. Travel has considerably fallen off on all the lines in anticipation of this result, and it is not possible to say when the lowest point will be reached in Pacific Coast business.

Hazen Sues for Libel.

New York, Feb. 25.—Gen. Hazen, chief signal officer, is now suing Geo. Jones, proprietor of the New York Times, to recover $15,000 damages for alleged libel, it being charged that that newspaper published libelous statements concerning plaintiff's character as signal service officer, and also concerning his connection with the recent Arctic expedition.

After Sharp's Railroad.

Albany, Feb. 25.—In the Senate today a bill was introduced annulling the privileges and franchises of the Broadway surface railway, and providing for the appointment of commissioners to take possession of all its property and sell the same, including its franchise, at public auction.

To Advocate Tariff.

Pittsburg, Feb. 25.—At a conference of labor leaders held here last evening it was decided to send a representative committee of workingmen to Washington to advocate the interests of tariff before Congress.

SAN FRANCISCO.

The Republican Ward Clubs in Ruction.

A BILLIARD MATCH IN PROGRESS.

Superintendent Towne Interviewed as to the Railroad War—Budget of Court Notes—Anti-Chinese Label.

Associated Press Dispatches to The Times.

San Francisco, Feb. 25.—In the case of Asa Fisk vs. Abraham Brocaw, Judge Finn to-day gave judgment for plaintiff. Fisk, in 1881, loaned defendant $500, bearing interest at the rate of 3 per cent. per month, compounded monthly, to secure payment of which Fisk took an insurance policy on Brocaw's life for $3000, paying assessments as they fell due. He sued to foreclose on the policy, and the court gave him judgment for $3316.03, the amount of money advanced, with interest.

THE FORGERS CONFESS.

The preliminary examination of L. Grandi, J. J. Garrity and John Smith, for raising checks obtained from Pollak & Co., tobacco merchants of this city was begun to-day. A check for $10, which had been raised to $1550.60, was identified by Arnold Pollak, of Pollak & Co., from whom it had been obtained, and by F. G. Smith, paying teller of the California Bank. Garrity, one of the defendants, took the stand, and created a sensation by turning State's evidence. He admitted the raising of the checks, and stated that Grandi did all the forging, while he and Smith presented them. Smith corroborated the testimony of Garrity. All of the prisoners were held to answer before the Superior Court, with bail fixed at $5000 each.

THE ONG TAI DUCK COMPLICATION.

In answer to Chief Crowly's telegram sent yesterday to Senator Stanford, asking him to make arrangements for the arrest of Ong Tai Duck by the British government at Hong Kong, a reply was received to day that the same had been referred to Secretary Bayard for action. Chief of Police Crowly to-day also received a copy of a letter from Senator Stanford, which was addressed to the latter by Secretary Bayard at Washington, which explains the action of Secretary Bayard in the matter of the extradition of Ong Tai Duck. The letter in part says: "There being no extradition treaty between the United States and Japan, this Government exhausted all its power under international courtesy by asking if Japan would be willing to give up the alleged murderer to agents of the State of California for trial. The Japanese Government answered that, the culprit being a Chinese subject, he could not be given up in the absence of a treaty. Since then application has been made to the British Government to have the fugitive arrested at Hong Kong and held for extradition under the treaty with Great Britain." It would appear from the telegram that the Japanese authorities have found a way out of the difficulty raised by the culprit's nationality and are prepared to surrender him. There is, in the absence of a treaty, no occasion for the intervention of agents of the Federal Government in the transaction. The man is to be delivered, if at all, only to an agent of the State of California.

THE CUT.

Much excitement was created in railroad circles by the announcement that the Atlantic and Pacific, in conjunction with the Atchison, Topeka and Santa Fé, Chicago and Alton, and Pennsylvania Central railroads had reduced the price of limited tickets to-day to New York to $50, time within which they can be used, ten days. This rate was immediately met by all other railroad agents. Limited tickets to Chicago also came in for a cut and were reduced to $35; unlimited and third-class tickets remain the same as yesterday. The Atlantic and Pacific still refrain from selling unlimited tickets at reduced rates. Much complaint is being made by agents of eastern lines concerning the sale of unlimited tickets at reduced rates. All urge the withdrawal of such tickets from sale. The sale of limited tickets to-day was reported very lively. All trunk lines between Chicago and New York have followed the Pennsylvania Central into the fight, which the latter company entered to-day.

AN INSURANCE COMPANY ABSORBED.

A meeting of the Directors of the State Investment Insurance Company was held this afternoon to consider a proposition made to the President of the company by the Directors of the Western Insurance Company. The proposition was to the effect that the State Investment Company should take all the assets of the Western, and assume its risks, issuing its own policies in place of those of the Western now outstanding. It was resolved to increase the capital stock to $400,000, double the present capital, and absorb the Western by accepting the proposition. This will wind up the affairs of the Western, and it is thought to be satisfactory to the policy-holders of the Western.

WANTS THE ESTATE.

Suit has been brought against J. L. Hatch, of this city, by W. Hinchcliffe, special administrator of the estate of Hannah G. Ingram, to recover improved property bearing a large revenue. Hatch is charged with using undue influence and fraudulent representations, three days before Mrs. Ingram's death, to obtain the deed in question. Plaintiff asks that a receiver be appointed to recover the rents and profits of the property.

THE PARRICIDE.

Timothy Whalen, who killed his father with an axe Sunday, the 14th inst., waived examination in Judge Lawler's court to-day, and, after the examination of one or two witnesses, who related no new facts, he was held to answer without bail. Whalen has apparently entirely recovered from his self-inflicted wounds.

DUNN'S DEFAULT.

Judge Lawler to-day rendered judgment for plaintiff in the case of Charles Robinson vs. Controller Dunn, for $60 and costs. This is a test case brought by the messengers and clerks of the last Legislature, who claimed extra pay from the State, and were refused by the Controller. Dunn failed to appear in the case, and judgment was given by default. The entire claims amount to about $3000.

A BILLIARD MATCH.

The billiard match between Harvey McKenna of Detroit and Alonzo Morris of this city began last night. The match is 6000 points, French caroms, 1500 points a night, for $1000 a side. Ben F. Sayler acts as referee. McKenna won the first game last night, making 1500 points to 1388 for Morris. McKenna's highest run, 232.

The second game of the McKenna-Morris billiard match played to-night was won by Morris, who made 1,612 points; McKenna, 386; twenty-one innings. Morris's highest run, 505; McKenna, 170. Total score for the two nights; Morris, 3,000; McKenna, 1,886.

INCREASED WINE SHIPMENTS.

The Merchant to-morrow will give statistics of exports of California wine. These will show a total export for 1885 of nearly four and a half million gallons, or nearly one million gallons more than for 1884.

WANT REFORM IN THE ORGANIZATION.

The Republican Alliance Club adopted resolutions denouncing the recent action of disorderly persons who packed the district Republican clubs and prevented members from discharging their duties. Republican citizens are called upon to meet in their respective districts and organize clubs in the interest of good government and decency, thereby securing the election of reputable citizens as delegates to coming State and municipal conventions.

JOHNNY COMES MARCHING HOME.

A. N. Towne and J. C. Stubbs, of the Southern Pacific Company, who attended the recent meeting of the Transcontinental Association, at New York, previous to its disruption, returned to-day.

In an interview with an Associated Press representative, this evening, Mr Towne stated that he knew little or nothing of the railroad situation here, having only such information as he received over the wires during his trip across the continent. When asked what the outlook was from his point of view, Mr. Towne said: "There is great demoralization of rates, which will necessarily continue on all overland lines, and will also affect, more or less, the many branches of all main lines. This will continue until the better judgment of wise men prevails. It is utterly impossible to tell, or even imagine, when that time will come." When asked what the future course of the Company will be, Mr. Towne replied: "The policy of the Southern Pacific Company is already made manifest, it being our intention to do business so cheaply, expeditiously and satisfactorily for our patrons that they will have no occasion to turn to other lines. Low rates stimulate the movement of freight to the Atlantic seaboard, and to the interior. East of the Rocky Mountains passengers are taking advantage of the greatly reduced rates, and we are confidently looking forward to increased traffic sufficient to keep up our earnings."

CLUB MEETING BROKEN UP.

Republican Club No. 1 of the Thirty-fifth Assembly District, which met at Ixona Hall to-night, was compelled to adjourn without transacting any business. A rival faction, which, it is stated, is organized for the object of bringing the club system into disrepute, entered the hall and interfered with the proceedings until a general row ensued and the meeting broke up.

THE STAMP DID IT.

J. S. Enos, United States Commissioner of the Bureau of Labor, has completed his investigations into the boot and shoe trade in this city, and submitted his report to a meeting of boot and shoemakers of the White Labor League to-night. After reviewing the business in a general way, he says: "A large number of Chinese hands have been discharged by white manufacturers, and the business of Chinese manufacturers has decreased and is decreasing very rapidly. All this has been derived from the issuance and use of the stamp. But I would suggest the propriety of the League, in conjunction with manufacturers and dealers, of having enacted, at the next meeting of the Legislature, a proper stamp law, compelling the use of a stamp by all manufacturers, designating what kind of labor was used in the manufacture of goods made by them and containing a penal clause in case of violation of the law."

FRANCE.

A Crank Breaks Out in the Chamber of Deputies.

Paris, Feb. 25.—A new kind of sensation was made in the Chamber of Deputies this afternoon. A strange man in one of the galleries arose excitedly, drew a revolver, fired it twice with a downward aim, and then coolly threw a letter toward Clemenceau. The man was quickly seized and hurried out by the police. When the excitement had subsided, a flattened bullet was found at the feet of the President of the Chamber. The prisoner said he was a soldier, who had been so ill-treated by his superiors and ignored by the officers of justice, that he resorted to the desperate expedient of creating a sensation in the Chamber of Deputies in order to secure attention to his grievance. The prisoner gave his name as Poierre, and said he was an officer in the French army. He asserted that the letter which he threw towards Clemenceau contained an offer to give the government the names of the betrayers of Metz.

A SON OF THE O'DONNELL.

He Carries the Day and Gets His Girl.

Santa Cruz, Cal., Feb. 25.—George, son of Coroner O'Donnell, of San Francisco, procured a license to get married to Miss Vera Wilcox of San José. Some one telegraphed to the Coroner at San Francisco, who immediately sent a reply ordering the marriage stopped, and said he would arrive by the noon train. To-day George got wind of the dispatch, procured a saddle horse and went to Felton, hoping to get the bride off. However, another dispatch was sent to the Coroner, apprising him of his son's intention. When the train pulled up at Felton young O'Donnell was astonished to see his father alight from the train. After introductions the party went over to Felton, where the father finally gave his consent. The bridal party, with the exception of the Coroner, came on to Santa Cruz where George and Vera were married by Rev. J. W. Bryant, at the Pacific Ocean House.

CROOK AND GERONIMO.

Failure of a "Big Talk"—The Scalper Goes Back to His Camp.

El Paso, Tex., Feb. 25.—Word has just been received here of a meeting between Gen. Crook and Geronimo at Langs, situated seventy-eight miles southwest of Deming. The report states that the chief and five bucks held a consultation and asked for permission to return to their reservation peaceably. Crook refused, demanding unconditional surrender. Geronimo refused to give himself up and, after consultation, left for his camp. Chief Nana and others are still held as hostages. Geronimo is reported to have ninety bucks, besides women and children, with him. No attempt has been made to follow him, and it is not known what his movements will be.

American Opera.

New York, Feb. 25.—A business meeting of the stockholders of the American Opera Company was held at the National Conservatory of Music, 128 E. Seventeenth street, this evening. Great enthusiasm in the purpose to give the opera in English and by native artists characterized the meeting, while abundant indications were offered that the new enterprise is already assured of financial success. A report was presented showing that responsible parties in leading cities of the country have asked for contracts for operas at fixed dates, extending for a year from the end of this season. The details of closing contracts and forming definite plans for the next two years, and the election of permanent officers of the company, were referred to a special committee to report at an adjourned meeting.

Confession of a Murderer.

Millageras, Mex., Feb. 25.—Samuel Reed, a deserter from the Eighth United States Cavalry, who was implicated in the murder of a rich Jew named Black, made a confession yesterday, giving full particulars of the crime. He says that Samuel Williams, also a deserter from the cavalry, struck Black with a thick piece of iron and then assaulted him with a knife. They got but little money, the greater part being in the safe, which they overlooked. Williams will probably be taken out by the authorities and shot in expiation of his crime.

An Ohio Boggle.

Cincinnati, Feb. 25.—The Sergeant-at Arms of the Ohio House of Representatives arrested Daniel J. Dalton today for refusing to go to Columbus with returns of precinct "A," Fourth Ward. Dalton said he was unable to comply with the order of the House Committee because the Senate Committee still holds the returns. His attorney applied to Judge Robertson for a writ of habeas corpus, and the Court immediately released Dalton on his own recognizance in the sum of $500, and appointed Wednesday next for the hearing of the case.

Ran the Chinamen Off.

Marysville, Cal., Feb. 25.—News reached here to-day that, about 1 o'clock this morning a body of masked men from Wheatland compelled the Chinese on three ranches near Wheatland to leave their sleeping quarters, and marched them to Wheatland, where they were turned loose. The ranches visited were H. Roddan's, Mrs. Fogg's and C. D. Wood's. At the last place the Chinese quarters were fired and destroyed with all their contents.

The Placerita Diggings.

Work is going on steadily in A. Smith's placers at Placerita, four miles east of Newhall. Seven men are engaged in the work, and a gratifying amount of the yellow scales is lodging along the riffles of the sluice-boxes. A couple of Boston capitalists are making propositions to buy the Smith place and work the gravel for all there is in it. Work on the claim above him is being pushed, and as soon as the necessary preliminaries are attended to, the pay-dirt up there will begin to migrate down the tail-race.

FOREIGN.

English Merchants Against Home Rule.

A BUDGET OF POLITICAL GOSSIP.

Parnellites Claim the Call on Sir Randolph Churchill—Gladstone's Policy Indirectly Announced—News.

Associated Press Dispatches to The Times.

London, Feb. 25.—The Associated Chambers of Commerce, which have been in session here for the past three days, to-day adopted by a unanimous vote the resolution declaring that the grant of Home Rule to Ireland would prove disastrous to the trade of both Ireland and Great Britain. This is the resolution offered by the Dublin Chamber of Commerce and seconded by the Glasgow Chamber.

EMANCIPATE LABOR.

The Socialist members of the Chamber of Deputies joined in sending a telegram to "British workmen" in the House of Commons, proposing a joint international movement in the interest of laboring men. The main objects of the proposed movement are to be the securing of a reduction of hours of labor, improvement in the sanitary condition of workshops, proper limits to work obtained of women and minors, and absolute prohibition against allowing children of either sex under fourteen years of age to work at all in shops or factories. The telegram suggests that British workmen join those of France in inviting the workmen of America and Europe to send delegates to a congress to be held next September in some place yet to be designated for the purpose of discussing means to "emancipate the workmen of all countries."

GENERAL ENGLISH NEWS.

Howard Vincent, member of Parliament for Sheffield, has been offered the office of Chief Police Commissioner of the city of London. Mr. Vincent once held the office of Director of Criminal Investigation.

Mr. Childers, Home Secretary, will introduce in the House of Commons to-morrow a bill to compensate sufferers by the recent riot in London.

Burns, Hyndmans, Champion and Williams have subpœnaed ex-Chief Commissioner of Police Henderson to appear as a witness next Saturday, when their case is to be called for a final hearing. They expect to obtain from Mr. Henderson testimony tending to show that the Trafalgar Square riots owed their start and progress more to the inefficiency of the police than to anything in the speeches of the orators of the day.

TO SUPPRESS THE SHAH.

The government has approved Lord Dufferin's request that a strong expedition be sent against the Shah. The troops forming the expedition will leave Mandalay on March 7. The British commissioners in Burmah are authorized to secure the submission of chiefs either by bribing or by fighting them.

HOME RULE TALK.

The reports that the Parnellites possess compromising letters from Lord Randolph Churchill, pledging himself in favor of home rule, are declared to be untrue. Churchill, it is asserted, never committed his offers to writing. The Parnellites assert that Churchill had personal interviews with Irish leaders, and offered them home rule. Shaw Lefevre, ex-Postmaster-General, in an article in the Nineteenth Century, advocates the federal principle for Ireland, with large powers of autonomy, retaining representation in the Imperial Parliament. He indicates that this is Mr. Gladstone's scheme.

THE BULLET.

Shooting Affray near Los Nietos—A. E. Poyoreno Shot by a Friend.

Correspondence of the Times.]

Iron Sulphur Springs, Feb. 25.—The guests of this quiet resort were astir earlier than usual this morning, seeking information about a shooting affray which occurred a little after midnight, in a saloon, about two miles from the Iron Sulphur Springs Hotel, and near Los Nietos. Your correspondent regrets that his physical condition does not permit him to go on the grounds and ascertain the facts of this affair, but the following seems to be what occurred:

A Mexican, resident of San Bernardino, whose son was shot some nine months ago, hearing of the whereabouts of the slayer of his son somewhere in the Santiago cañon, came to this neighborhood, some say to seek revenge, and others say to have him arrested. Poyoreno (who is known hereabouts by the name of "Lito" Poyoreno) quite a respectable Mexican, and an old resident of this neighborhood, has at times acted as Deputy Sheriff, and last night met the San Bernardino Mexican at the above mentioned saloon, and the conversation between them was on the subject of the killing of the latter's son, and the whereabouts of the man who had killed him. Considerable drinking was done, but Poyoreno did not drink much, and is said not to have been under the influence of liquor, while the San Bernardino man got pretty full. Poyoreno finally prevailed on the drunken man to go home and go to bed, and accompanied him to where he was stopping, and put him to bed. Poyoreno, having seen his man to bed, returned to the saloon, and was talking to several friends, when suddenly, and to the surprise of all present, the San Bernardino man (whose name could not be ascertained at this hour, being a stranger in these parts) "bobbed up serenely," pistol in hand. Poyoreno asked him what he was going to do, and was in the act of advancing towards the armed man, when the latter fired, and shot Poyoreno through the left fore-arm, the bullet penetrating the arm and lodging in a heavy silver watch in his vest pocket. The bullet, which was of .45-calibre, penetrated the outer casing and the works of the watch and bulged inward (towards the victim's body) the inner casing inflicting a severe bruise in Poyoreno's side. Dr. C. T. Widney, of the Springs, was called and attended the wounded man, who is suffering considerably. G.

The shooter's name is Caliente Mario. Deputy Sheriff Russell is in pursuit, and Sheriff Gard also took the field yesterday.

"Say No!"

The following correspondence explains itself:

Los Angeles, Feb. 28, 1886.

Dr. Fay—Dear Sir: Your sermon entitled "Say No!" is replete with important practical suggestions to all classes; but, to an exceptional degree, it is calculated to arrest the attention of *young men*, set them on their guard, and stimulate all their better impulses. We would therefore respectfully ask you to repeat it at your earliest convenience, that we may directly and most cordially invite the young men of our city to hear it. Very respectfully,

Dr. Shorb,
H. D. Barrows,
W. F. Marshall,
Dr. Burbank,
John Bryson,
S. B. Caswell,
And many others.

Dr. Shorb and Others—Gentlemen: At the Opera House, next Sunday morning, at 11 a. m., it will give me great pleasure to repeat the sermon for which you ask. I have the honor to be,

Very sincerely, Eli Fay.

Special Notices.

Dividend Notice.—At a meeting of the Board of Directors of the Los Angeles Electric Co., held February 20, 1886, the regular monthly dividend (No. 6) of six cents per share was declared, payable at the office of the company, on Saturday, February 27, 1886. Transfer books will close on Tuesday, February 23, at the hour of 3 o'clock p. m. CHAS. H. HOWLAND, Secretary, office Room No. 6, Schumacher block, opposite Postoffice, Los Angeles, Cal. fe26 2t

Public Meeting—Flower Festival Society—The members of the Flower Festival Society and all others interested in the work of this society, or in the Flower Festival soon to be held, are invited to meet in the Tabernacle, next Friday, Feb. 26, at 2 o'clock p. m. A full attendance is urgently requested. By order of Board. fe24 3t

EXCURSIONS.

IF YOU are going East, ask for tickets via the "Sunset Route," and take in Mardi Gras at New Orleans. fe26 tf

PHILLIPS' Popular Pleasure Parties going East leave here February 25, March 16, April 1 and 29. Call on or address A. PHILLIPS & CO., 241 N. Main st., Los Angeles. fe 9t

ALL ABOARD!—Violet's Overland Excursion No. 2 leaves Monday, March 15. Lowest rates; best accommodations on the road. See the plan before deciding your route. O. H. VIOLET, Manager, St. Charles Hotel. fe19 tf

REMEMBER, the G., H. and S. A. R. R., the Sunset Route, via New Orleans, is the favorite route to all points in the northeast. Rates always as low as other lines. fe26 tf

WANTED—SITUATIONS.

NURSE—Situation wanted by a young German woman as sick nurse, having considerable experience; late from a London institution; best of references. Please call or address MISS R. RONNEBECK, No. 6 Ross st., off First st. fe26 6t

SITUATION wanted by a young lady as second girl or to attend to children. Address A. M., Postoffice. fe26 3t

SEAMSTRESS—Situation by a first-class seamstress, can cut and fit; will also do second work; desires a situation in a nice private family. Address MISS J. A. HOGAN, 1036 Howard st., San Francisco. fe25 3t

WANTED—By a middle aged woman of experience, two or three small children to take to her home and care for. Address MRS. EMILY BASSFORD, Box No. 1, Anaheim, Cal. fe25

BOOKKEEPER—Situation as bookkeeper or clerk, and willing to make himself generally useful; will accept small salary to start with. Address C. H. H., Times office. fe25 3t

WANTED—Situation as second girl in hotel or private family. Apply 703 Hill st. fe25 2t

TEACHER—Situation wanted as teacher, bookkeeper or some position in which education and refinement are required; references given and required. Address MISS C. P. MURPHY, Brandenburg, Meade county, Ky. fe24 5t wit

WANTED—A set of books to keep by a practical bookkeeper having some spare time. Address Postoffice box 92. ja30tf

WANTED—HELP.

WANTED—Two dishwashers for the country, $25; one second girl for city, $25; four cooks and two waiters; and also two solicitors, $5 per day, at E. W. REID'S, Room 5, Postoffice Building. fe3 tf

WANTED—A good nurse girl; reference required. Inquire 448 S. Spring st. fe25 tf

WANTED—Persons wishing employment can find good places by applying, with reference, at the Boarding Home, 119 N. Fort st. fe23 tf

WANTED—One waitress for country, $ for city, $25 each; 5 girls for housework, city, $20 to $25. HEWIT & CHESTAR, 35 S. Spring st. fe23tf

WANTED—A first-class seamstress for hand and machine sewing; must also be a good dressmaker; none but a good workwoman need apply. For particulars address MRS. E. L. MAYBERRY, San Gabriel. fe20 tf

WANTED—A first-class blacksmith with a family to rent a shop and tools, having a No. 1 trade; none but a sober and industrious man need apply; references required. Address W. B. FORSYTH, Orange, Cal. fe20 6t

WANTED—Ladies' Employment and Intelligence Office, at No. 17 S. Main st., entrance of Ladies' Exchange, opposite Opera House. Girls wanting employment and families wanting help can save expense and trouble by calling on Mrs. E. H. MOORE, 17 S. Main st., Los Angeles. Mail orders will receive prompt attention. fe13 1m

WANTED—Women for all kinds of work; good places can always be had of Mrs. C. W. DOW, Room 13, Downey Block. oc7tf

WANTED—MISCELLANEOUS.

WANTED—Furnished house, containing not less than 5 rooms; must be centrally located. Address J. B. Lingsey, agent C. B. & Q. R. R., St. Elmo Hotel. fe26 2t

WANTED—To exchange, a new upright piano for a horse or horse and buggy. Inquire at 116½ N. Spring st. fe26 3t

WANTED—By gentleman and wife, nicely furnished room, sunny, in private house, convenient to Temple and Main sts. Address A. R. W., this office. fe26 1t

WANTED—Second-hand office table, cheap. Apply Room 16, Downey block. fe26 3t

WANTED—Three or four unfurnished rooms, near Morris Vineyard, for light housekeeping. Address L., Box 1322. fe25 3t

WANTED—To rent for a term of years, a dwelling house of 15 to 20 rooms. Who will build one for me? Address E. L., Times office. fe24 3t

WANTED—For $75, a light top buggy or phaeton. Address, stating condition, J. C. W., this office. fe24 3t

WANTED—A good horse and two-seated carriage. Office, 112 S. Spring st. e21tf

WANTED—City property in Los Angeles for fine residence in San Francisco; house on Clay st., San Francisco, bath, closets, hot and cold water, gas and all modern improvements; lot 40x127½, lawn, flower garden, shrubbery, chicken yard, etc.; title perfect; no incumbrances; I want property in same shape; will exchange for residence in Los Angeles, or for vacant city lots in any nice residence part of the city. For photograph of place and particulars call upon the owner, WM. CHRISLET, room 38, Natick House. fe21 1w

WANTED—Students to learn to operate the telegraph. Call at Room No. 5, Postoffice Building. fe4 1m

WANTED—To lease or sell, my Green Valley ranch of 960 acres; suited to stock or tillage. T. C. NAKAMORE, 20 N. Hill. ja31tf

TO LET—ROOMS.

TO LET—Furnished house of 5 rooms for two months; parties going East. Inquire at 230 Fort st. fe25 3t

122 W. FIFTH ST.—Two or three furnished rooms for housekeeping. Apply to ADAMS & SON, Room 11, Jones Block, North Spring st. fe25 3t

307 TEMPLE ST.—Nicely furnished rooms for housekeeping to permanent parties. fe1 tf

517 SIXTH ST.—Two furnished rooms. fe tf

24 S. FORT ST.—Three furnished rooms, suitable for housekeeping. ja27tf

313 N. MAIN ST.—Airy, nicely furnished rooms by the day, week or month. MRS. J. HUNTER, proprietor. ja19tf

219 S. FORT ST.—Just off Temple; sunny furnished rooms. ja16 tf

220 S. FORT ST.—St. Helena House, sunny rooms, neatly furnished; first class location. no10tf

TO LET—Nice sunny rooms at 13 Jackson st. Terms, $5 and $6 per month. fe21 1w

TO LET—Three front rooms, No. 23 North Olive st. Apply to P. G. EDDY & CO., No. 10 Court st., opp. Courthouse. fe21 6t

TO LET—By Rochester & Smith, 9 N. Main st., 2 or 3 unfurnished rooms for housekeeping, between Fourth and Fifth sts. fe21 tf

TO LET—By Rochester & Smith, 9 N. Main st., on Charity st., near cable road, suite of 4 furnished rooms and bath, with closets and pantry, for housekeeping; for 6 months, $35. fe21 tf

TO LET—Elegantly furnished rooms, close to Postoffice. Address E. R., this office. fe18tf

TO LET—HOUSES.

TO LET—No. 22 S. Main st., near Opera House, rent $60; has rear entrance from Los Angeles st.; vacant next week. fe26 3t

TO LET—House of 5 rooms, on horse-car track, Boyle Heights, with 12 acres of land—7 acres of which is in bearing fruit. Price $2 per month, including water. Apply to J. W. BROWNING, No. 7 S. Main st. fe21 tf

TO LET—By Rochester & Smith, real estate and house brokers, 9 N. Main street, houses—7 rooms, Brooklyn Heights, $16; 2 houses on the hill, 6 rooms each, $22; 4 rooms, Howard street, $13; 5 rooms Aliso road, $12; 5 rooms, Walnut avenue, for a term, $30; 5 room furnished house, Amelia st., $30; 3 room house on Pearl st., $7 50; 8 rooms, Pearl st., $25; 6 rooms, Hill st., $23, and others in all parts of town. fe21 tf

TO LET—Furnished cottage of five rooms; best of well water; would sell the same at a low figure. Apply 352 Los Angeles st., near Fifth. fe21 4t

TO LET—Furnished house of 7 rooms, centrally located. MORFORD & SON, 110 N Spring st. fe20 tf

TO LET—A nice four room house, with detached kitchen, furnished complete for housekeeping; good stable, etc; large lot, nice flowers; near Ellis Villa College and cable road. WASHBURN, GAY & McKEE, 19 W. First st. fe18tf

TO LET—One five room house; hard-finished. Inquire 79 Date st. ja22tf

TO LET—Furnished house. Apply to Mrs L. M. Thompson, cor. Ninth and Olive. ja9tf

TO LET—MISCELLANEOUS.

TO LET—Store 502 Spring; $30 per month; has two dwelling rooms. fe26 3t

TO LET—Two stores on Upper Main st. SOMES & WILLIAMS, 12 W. First st. ja28tf

TO LET—Fine office. Apply to PICKIT & KELLY, 302 N. Main st. ja26tf

TO LET—Vienna Theater, by day, night, week or month. Inquire of JOHN C. BELL, the auctioneer, 126 Nadeau block. de23tf

TO LET—A ranch of thirty acres, six miles from courthouse, at the Cahuenga foothills; furniture, cow and chickens for sale; rent free. Inquire at No. 4 East First st. de18tf

TO LET—Large corral and dairy formerly occupied by Platt Bros., on Los Angeles st., opposite Stengel's Nursery; suitable for cows and horses, with all the corrals and buildings. Apply to JOHN C. BELL, the auctioneer, office 126 Nadeau block. de6tf

MONEY TO LOAN.

$100,000 TO LOAN, in sums to suit, on country property, at 6 per cent net. A. J. VIELE, 58 N. Spring st. fe16tf

MONEY TO LOAN—In sums to suit on real estate security; mortgages bought and sold. McKOON & BRODTBECK, No. 19 N. Spring st. ja22 tf

MONEY TO LOAN—Large or small amounts; long or short time. LAMB & GRIFFIN, 19 W. First st. ja28tf

$20,000 TO LOAN—In one sum; also smaller amounts as desired. D. BOWAN, 3½ Nadeau block. au

FOR EXCHANGE.

FOR EXCHANGE—For good Eastern property or for sale on easy installments, city and country property, improved and unimproved. Domestic S. M. Co., cor. First and Main sts. fe26 tf

TO EXCHANGE—Bartlett pear and other fruit trees for a young work horse. Apply to J. A. BROWN, Jefferson st., second house west of Main. fe25 1w

FOR EXCHANGE—Country property for property in overflowed district in city. M. L. WICKS, rooms 1 and 4, Postoffice block, city. fe5tf

FOR SALE—CITY PROPERTY.

FOR SALE—Two small frame houses, to be removed from premises of Philadelphia Brewery. fe24tf

FOR SALE—Three five acre lots in West Los Angeles; splendid location, pure water, fine soil and low price. Call on D. MILTIMORE, at end of Main st. car line, or address P. O. Box 1078. fe24 6t

FOR SALE—New 4 room cottage, with 3 closets, pantry, water, weight windows, two porches, walks, lawn, hedge, flowers, chicken park; lot 50x... front, on best side of street and only half-block off Pearl st. Will be sold cheap, as owner needs money. Apply 33 S. Spring st., room 23. f 21 1w

FOR SALE—Nine acres within city limits, on street car line, at a great sacrifice, on account of ill health; set to choice fruit, in bearing. J. C. OLIVER, 104½ S. Spring st. fe14 tf

FOR SALE—House of 7 rooms, hall, bath, pantry, etc.; large lot, fruit and shade trees, stable and chicken corral; well-located, near two lines of horse cars; $3600. LAMB & GRIFFIN, 19 W. First st. fe9tf

FOR SALE—An elegant home of 10 acres in the city, all in bearing fruit; large new house and barn; fine situation and good neighborhood; near school and street car line; will subdivide profitably within a year; will sell below actual value or take part trade. Address A. L. C., Box 495, city. fe5tf

FOR SALE—Cottage of 6 rooms and lot 48x100; sewer connection and Beaudry water; 213 Courthouse st. Apply on premises or rooms 3 and 5, Postoffice block, second floor. ja31tf

FOR SALE—A large lot and building with power, suitable for a factory; close to center of town; cheap. SOMES & WILLIAMS, 12 W. First st. ja28tf

FOR SALE—COUNTRY PROPERTY.

FOR SALE—At a good bargain, a beautiful lot of 3 1-6 acres, in Pasadena, Cal., covered with orange, lemon, peach, apricot and other fruit trees, all bearing; house, barn, well and mill, reservoir and water pipes and hydrants and other improvements on the place; also a 3½ acre wood lot on the Arroyo Seco. City property in Los Angeles will be taken in exchange. Apply to J. BROUSSEAU, 56 Baker block, Los Angeles, Cal. fe25 1m

FOR SALE—At a bargain, in East Los Angeles, a house of five rooms, hard-finished and in good order, with one or more vacant lots adjoining, if desired; furniture may be included; any reasonable terms to suit the purchaser; title perfect. Address P. O. Box 392. fe25 2w

FOR SALE—Beautiful suburban home, a short distance by rail from Los Angeles; large, magnificent, 2 story, hard-finished, frame house, embowered in groves and cypress hedges, with 20 acres rich, alluvial soil, covered with bearing orange grove, vineyard, alfalfa field and every variety of bearing fruit trees known; abundance of both well and ditch water; will yield an income of $2.00 per year; place cost as it stands $1...; can be bought for just what the house alone cost; title perfect; death the cause of selling; none but principals need apply. Address ATTORNEY, P. O. Box 565. fe26 3t

FOR SALE—Fifty-two acres, with water, near Anaheim; 10 acres in vines 26 acres in barley. Address C. H. WEDGEWOOD, P. O. Box 627, city. fe25 1w

FOR SALE—Five acres, highly improved; finely situated; plenty water; price $1800; well worth $2600 to-day and fast increasing in value. Call on J. C. BYRAM & CO., Franklin st. near cor. Spring. fe23 tf

FOR SALE—Improved 10 acres on Lake ave., Pasadena, or would trade for Los Angeles city property; also house and lot No. 105 N. Olive st. C. C. REYNOLDS, 48 N. Main st. fe7 1m

FOR SALE—Vernon District fruit ranch of 21½ acres, in full bearing; half mile from city limits; large ten-room house, wind mill, tank, barn, stables, corrals, etc. A delightful home and splendid investment. Address Box 48. fe6 1m

FOR SALE—Twenty acres, improved, in Ontario, for less than cost of unimproved land. SOMES & WILLIAMS, 12 W. First street.

FOR SALE—California homes of all kinds. Alfalfa land, no irrigation needed. G. A. MILLARD, Compton. de12 tf

SANTA ANA Valley Lands, demand increasing. C. Z. Culver, agt, 34 N. Spring. nol 3t

FOR SALE—MISCELLANEOUS.

FOR SALE—A nearly new 7½-octave square piano at very low figure. 38 Clay st., bet. Hill and Olive sts., near Fourth st. fe26 4t

TO LET—Small square piano. 38 Clay st., bet. Hill and Olive sts., near Fourth st. fe26 3t

FOR SALE—Seats in Los Angeles Board of Trade and Produce Exchange for $100. Address R. H. S., San Gabriel. fe7—tuThm

FOR SALE—A new one-horse Studebaker wagon, plow, harrow and harness at 29 Morris st. fe21 4t

FOR SALE—Top buggy, cheap; or will exchange for breaking cart. Apply at Requena Stables, 126 Requena st. fe26 3t

FOR SALE—Or will trade for a good horse and buggy, must be a roadster, a magic lantern, one of the largest and finest on the coast, including 150 fine views, all complete. Call at once to No. 4 E. First st., southeast cor. of Main. T. F. WHITE & CO. fe19tf

FOR SALE—Elegant birthday cards at OLMSTED & WALES'S, 19 W. First st. jun22

FOR SALE—Or trade, for horses or house and lot, two coupes and one-hack; dirt cheap. Inquire Grand Central Hotel. ja31 1m

FOR SALE—Iron Sulphur Water, by the leading grocers and druggists. ja15 tf

FOR SALE—LIVE STOCK.

FOR SALE—Cheap, one bay horse, weight 1200 lbs; one set single harness; one butcher wagon. Inquire at 8 S. Main st. fe26 3t

FOR SALE—10 cows, 3 horses, 2 wagons and run of $3 0 per month. E. A. MILLER, 36½ N. Spring st. fe6 tf

FOR SALE—Fresh Jersey cows, from $75 upward; kind and gentle. Apply to WM. NILES, fancy stock raiser, Washington st., near Main. fe24tf

FOR SALE—Fresh cow, 5 years, third calf, gentle, handsome and a large milker, 5 gallons per pay. Inquire at Thompson's store, Boyle Heights. fe24 6t

FOR SALE—A pair of fine buggy horses for sale; will drive single or double. Inquire of E. L. BARNARD, 84. Charles Hotel. fe21 5t

FOR SALE—A team of good horses and light wagon, or will exchange for one good horse and light rig. Address P. O. Box 1375. fe19 6t

FOR SALE—Fine bay horse, 8 years old; suitable for lady; price $200. Inquire of the owner, at 109 N. Charity st. fe21 tf

BUSINESS OPPORTUNITIES.

FOR SALE—A seat in the Board of Trade. SOMES & WILLIAMS, 12 W. First st. ja28tf

FOR SALE—The best paying grocery store in city; only small capital. 36½ N. Spring st. fe25 tf

WANTED—Law partner; a young lawyer of good standing and ability to purchase one-half interest and become equal partner in a law office in this city paying $300 a month. Address LAWYER, Times office. fe24tf

FOR SALE—Boarding and lodging house, well furnished and full of boarders; location in the very heart of the business part of the city. Proprietor going East. Price remarkably low. Inquire at Room 1, 39 Franklin st. fe24 6t

FOR SALE—Cheap; an excellent hardware business, including fine two-story building and lot; cause, poor health. Apply to CARROLL & FRANKENFIELD, 55 N. Spring st. fe21tf

FOR SALE—First-class restaurant; paying well. Address P. O. Box 968. fe20 1w

FOR SALE—Millinery store, furniture, fixtures, stock and good will, at 75 per cent of inventory cost; centrally located; party selling out intends to remove from the State, and must dispose of same within 60 days. Apply to THEO. SUMMERLAND, 241 N. Main st. ja30 1m

ROOMS AND BOARD.

PASADENA—Pleasant room with board for gentleman and wife. Inquire WARD BROS., Real Estate Office. fe25 1w

221 S. MAIN ST.—Sunny rooms, single or on suite, with board. MRS. E. W. HOLLINGSWORTH. nos tf

PRIVATE BOARDING for tourists; good dry location; good rooms; clean beds; home cooking. 318 W. Fourth st. fe23 6t

TO LET—Rooms, single and on suite, with board; southeast cor. Spring and Fourth sts. MRS. TANEY. fe18tf

TO LET—Furnished rooms, single or en suite, with board. 426 S. Spring st. Mrs. M. A. EDMONSTON. fe23 7t

CLIFTON HOUSE, cor. of Fort and Temple sts., now open; everything new; strictly first-class. THOS. PASCOE, Proprietor. fe13tf

KIMBALL MANSION—Select boarding; pleasant sunny suites and single rooms; table supplied with the choicest the market affords. New High st., near Temple. Mrs. M. H. KIMBALL, proprietress. fe9 tf

TO LET—Sunny furnished rooms, single and en suite, with board, on the hill. 123 Courthouse st., corner of Olive. Mrs. A. O. VAN TREES. fe4 1m

TO LET—Rooms, single and en suite, with board; southeast cor. Spring and Fourth sts. MRS. TANEY. no1tf

JOHNSON MANSION—Rooms single or en suite, with or without board. 181 New High st. oc22tf

BUSINESS PERSONALS.

BUTTON-HOLES and all kinds of fancy work done with neatness and dispatch at the office of the Domestic Sewing Machine Co., cor First and Main sts. fe6tf

CONSOLIDATED TELEPHONE COMPANY. Private lines. Exchanges built. Telephones sold. Box 685. fe26 1m

NEGATIVE retouching taught by one of the finest retouchers on the coast; terms reasonable. Call at Schumacher's Gallery opposite the Postoffice, between the hours of 10 and 12 a. m. fe24 3t

MISS BECK—Dressmaking, stamping and needlework. Room 73, Nadeau Block. fe14 1m

REMOVAL—Dr. E. Branson, veterinary surgeon, will be found at 30 Buena Vista st., Los Angeles. no1tf

LOST.

LOST—A ring with several keys. Finder will be rewarded upon returning same to Electric Light Works, Alameda st. fe26 3t

THE GREAT

REDUCTION SALE

TO CONTINUE.

Since moving my stock from the Baker Block store to my Hollenbeck Block store, I find I have too many

ODDS AND ENDS.

Too many Ladies' Cloaks.
Too many all-wool Blankets.
Too many Ladies' Fine Dress

Too Large a Stock

Of Gents' White Dress Shirts, Flannel Over Shirts, Underwear, Linen Cuffs, Collars, Socks and Handkerchiefs, Ties, Cravats and Scarfs.

TOO MUCH

Table Linen, Sheeting and Flannel. Too many beautiful Lace Curtains, Portiers, Curtain Poles and Fixtures, Towels, Napkins, Bed Spreads and Comforts.

LOOK AT OUR CENTER COUNTERS.

You are sure to find great bargains. I am determined to sell, if low prices will do it. Housekeepers will do well to call during this GREAT REDUCTION SALE.

B. F. COULTER,

Cor. SPRING AND SECOND, LOS ANGELES.
(Hollenbeck Block.) ja13tf

LOTS

On the Installment Plan.

The Norton tract has been subdivided, and is now on the market. The location is superb, being above frost, free from dust and commanding one of the finest outlooks in the city. The best water in the county is on the tract, and will be piped in front of each lot.

This tract is but three minutes' walk from depot at the L. A. and S. G. V. R. R.

Call early and select your lots on terms to suit.

Prices ranging from $50 to $150, payable $10 to $20 each month.

fe6 1m ROOM 41, NADEAU BLOCK.

FIRE INSURANCE AGENCY

Hamburg-Bremen Fire Ins. Co

OF HAMBURG, GERMANY.

Niagara Fire Insurance Co.,

OF NEW YORK.

Policies issued in the above-named first-class companies at the current rates.

CHAS. R. JOHNSON, Agent,
Room 9, Baker block, Los Angeles.
fe19 1m

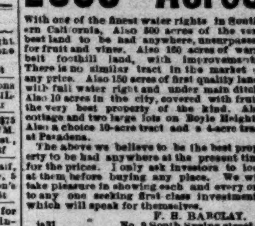

ADAMS BROS.,

DENTISTS,

No. 23 South Spring Street,

Between First and Second. Rooms 4 and 5 over Mosgrove's Cloak House.

Gold fillings $2 00
Amalgam and platina fillings 1 00

Painless Extraction of teeth by vitalized air or nitrous oxide gas.

Teeth extracted for 50 cents.

Best Sets of Teeth from $6 to $8.

We guarantee a perfect fit.

Office Hours: From 8 a. m. to 5 p. m.; Sundays, 10 a. m. to 12 m.

None but regular graduates employed in this office. jan 3

2000 Acres

With one of the finest water rights in Southern California. Also 800 acres of the very best land to be had anywhere, unsurpassed for fruit and vines. Also 160 acres of warm belt foothill land, with improvements. There is no similar tract in the market at any price. Also 150 acres of first quality land, with full water right and under main ditch. Also 10 acres in the city, covered with fruit, the very best property of the kind. Also cottage and two large lots on Boyle Heights. Also a choice 10-acre tract and a 4-acre tract at Pasadena.

The above we believe to be the best property to be had anywhere at the present time for the prices. I only ask investors to look at them before buying any place. We will take pleasure in showing each and every one to any one seeking first-class investments, while it will speak for themselves.

ja31 F. S. BARCLAY,
No. 9 South Spring street.

A. L. AUSTIN & CO.,

Real Estate & Loan Agents

Offer for sale or trade a choice list of city and county property, also Eastern property to sell or exchange for property in this vicinity.

We solicit patronage from all wishing to buy, sell or exchange.

Please call at the office, 112 N. Spring st., or send description and price through the Postoffice. le21tf

DRESSMAKING PARLORS.

MRS. MAXWELL AND MISS WHALEY,

Respectfully announce to the ladies of Los Angeles and vicinity that they have opened fashionable dressmaking parlors at 237 S. Spring st., and desire a share of their patronage. Will guarantee a perfect fit and satisfaction. Give us a trial. no14 tf

DO NOT FAIL

To come to Pasadena immediately and see this bargain.

$1350.00

For Five Acres on Leading Avenue

All set out with a variety of fruit of all kinds. Ten shares of water piped to the land. This is a rare opportunity, as the owner needs the money.

WARD BROTHERS,

Real Estate, Loan and Insurance,
Postoffice Block, No. 5 N. Fair Oaks avenue,
Pasadena, Cal.

WE ONLY ASK TO SHOW THIS

160 ACRE BARGAIN

Of the very finest land in Los Angeles county, situated in the early vegetable belt which supplies the San Francisco market, vineyard, orchard, etc. There is no other property in the market like it at anything like the price. We unhesitatingly pronounce it the best bargain in the market in this class of property.

fe19tf F. H. BARCLAY, 9 S. Spring st.

$9500.

FOURTEEN ROOM, TWO-STORY HOUSE, well finished; double cottage of ten rooms and single cottage of five rooms; corner lot.

fe10tf F. H. BARCLAY, 9 S. Spring st.

San Francisco Property

HANDSOME RESIDENCE IN SAN Francisco, furnished or unfurnished, to exchange for Los Angeles property.

fe19tf F. H. BARCLAY, No. 9 South Spring st.

Charming Residential Property

HOUSE, HARD-FINISHED, WITH latest improvements, barn, stable, corrals, etc.; splendid water supply; five acres best varieties of assorted fruits. Lovely situation, overlooking city. MATTHEWS, BEATTY & STAUNTON, 5, 7 and 8 Schumacher Block, Los Angeles. fe12 1m

FOR SALE.

Fifty acres of the finest land, improved, three miles from city. Address NOTA BENE, this office. fe21 1w

Lovely Suburban Property.

GREAT BARGAIN—EXTRA WELL-FINISHED house, in lovely situation, large bath room, pantries, etc.; good stabling, well and city water; two acres of land, with assorted fruits and ornamental grounds. Owner's departure East necessitates immediate sale, hence the price. Apply MATTHEWS, BEATTY & STAUNTON, 5, 7 and 8 Schumacher Block, Los Angeles, Cal. fe12 1m

To Capitalists, Etc.

GENUINE INVESTMENT—$...0,000 WILL purchase one of the best real estate bargains in city property, which is on main thoroughfares. Will give big returns even on present rental, which is extremely low. MATTHEWS, BEATTY & STAUNTON, 5, 7 and 8 Schumacher Block, Los Angeles. fe12 1m

LOS ANGELES DAILY TIMES.
PUBLISHED
EVERY DAY EXCEPT MONDAY,
BY THE TIMES-MIRROR COMPANY,
PROPRIETORS.
H. G. OTIS. H. H. BOYCE

Office: Temple, Main and New High Sts (Principal entrance, 9 Temple st.

TERMS OF SUBSCRIPTION:
BY MAIL, POST PAID.
One copy, one year $7 50
One copy, six months 4 00
One copy, three months 2 00
PAYABLE INVARIABLY IN ADVANCE.
Delivered by Carrier at 20 cents per week, or 85 cents per month.

WEEKLY EDITION (THE MIRROR).
One copy (8 pages), one year $2 00
One copy, six months 1 00
INVARIABLY IN ADVANCE.

SUBSCRIBERS, when writing to have their address of their paper changed, should also state the former address.

CORRESPONDENCE solicited from all quarters. Timely local topics and news given the preference. Use one side of the sheet only, write plainly, and send real name for the private information of the Editor.

THE "TIMES" IN SAN FRANCISCO.
The TIMES may hereafter be found on sale at the Palace Hotel News Company's stand, Palace Hotel, San Francisco.

Entered at the Los Angeles Postoffice as second class matter.

The Times.

ENLARGED SHEET

FRIDAY, FEBRUARY 26, 1886.

COL. CHARLES W. WOOLLY, a prominent Cincinnati Democrat, makes the statement that nineteen out of twenty of the Democrats appointed to office on the recommendation of Senator Payne should be in the penitentiary. Col. Woolly seems to be earnest in his opinions about Ohio political affairs. He recently telegraphed from St. Augustine, Florida, to Governor Foraker of Ohio in reference to appearing as a witness before an investigating committee at Columbus as follows: "I am here sick, but able to do duty as you may require. I think the duty due to either branch of the Legislature of Ohio. I would prefer to answer questions from here, yet am willing to go under fire when the Legislature may require me to do so. I cannot be used politically. If necessary take your militia and drive the Cincinnati thieves into the river. Three hundred thousand Democrats in Ohio will sustain you. The Mayor of Cincinnati must have your elevated views in order that our city may be rescued from murderers, thugs and convicts. This dispatch goes with great respect to you, and without limit."

THE TIMES heartily indorses the following on the short-campaign discussion, taken from the columns of the San José Mercury: "The practical good sense for which Mr. Boruck, of the Spirit of the Times, has shown on many occasions that he is distinguished, leads him to suggest to the Republican State Central Committee that they arrange for a 'short, sharp and decisive' campaign. Sixty days is enough for all legitimate uses of a political campaign. It gives time enough for a thorough canvass, while if the work of speech-making and parading is prolonged beyond that period, it simply amounts to wasted energy. Of late years the experience of both parties has resulted in a conviction that every day spent beyond the period named in marshaling the hosts of freedom is wasted effort and a weariness to the flesh. Brother Boruck is right, and we hope the State Committee will follow his suggestion."

ONE of them is thus foreshadowed—one of the new evening papers that is about to be projected against the lurid journalistic sky of Los Angeles. The information comes through the San Diego Union:

It is reported that Los Angeles is to have a new daily of the Democratic persuasion. A distinguished and wealthy politician is said to hold the financial lever that is to lift the new enterprise into being. The new paper is to contain less dictionary but more sense.

Here appears to be a "reference to allusion" that may or may not have a flamboyant meaning.

UNITED STATES SENATOR VEST, the alleged Missouri statesman, says that he paid $1,000 in cash for his $500,000 in telephone stock. This is an humiliating confession. It shows the narrowness of his business capacity. While he paid money for his stock certificates, the speculators who issued them were giving them away very "fluently," as Sunset Cox said, to everybody else. At the same time, to pay so little for so much did not effectually divest the transaction of its scandalous appearance and character. Vest should pull himself down.

CHICAGO JOURNAL: Attorney General Garland says that he has read nothing and will read nothing contained in the newspapers about the telephone scandal, and that he cares nothing about what they contain, except that he thinks it an ungentlemanly way of treating a Cabinet officer. "I hate to hear people talk behind one's back," said the individual who had just "sneaked a coat" from the front of a clothing store, and was running down street, with the people yelling "Stop, thief!" in his ear.

FORTY years ago workmen in a marl-pit, near Woodbury, N. J., laid bare part of the petrified remains of a gigantic antediluvian lizard-like creature, but a heavy rainstorm, which caused them to desist from further explorations, buried the great body beneath a mass of earth. Now the search for the saurian is to be resumed, and a number of scientific gentlemen volunteer to share the expense with the owners of the farm.

GEO. WM. CURTIS says: "The course of the administration concerning Attorney-General Garland fills him with pain." We advise Mr. Curtis to buy a bottle of Ohio Payne-killer, put it under his Mugwumpian vest, and then pull the same down. A Mugwump out of sorts with the Democratic administration is a spectacle to make eunuchs weep.

"TWENTY years ago," says Henry Bergh, speaking of the changed attitude of the public towards the society with which his name is identified, "twenty years ago I had trouble to get $5, but only a few nights ago my door-bell rang, and I was handed a check for $25,000 from H. B. Claflin's estate."

CINCINNATI TIMES-STAR: "Attorney General Garland assures a friend that he 'will not resign under fire.'" Then he will be swept away, for the fire is long, hot and point-blank—by file, by platoon, in volleys and at will. Garland must go.

MRS. CRAWFORD has sought seclusion in Italy. Sir Chawles Dilke has sought seclusion in the newspapers. The one was guilty, the other innocent, you know. Mighty cur'us!

WHEN the President refuses to respond to the Senate's calls for information on any subject, the question naturally suggests itself, "What is he afraid or ashamed of?"

SAM JONES, being asked if he studied his sermons, replied: "Not at all. I just knock the bung out and let nature cut her caper."

NEIGHBORHOOD NEWS.

ALHAMBRA—SAN GABRIEL.

BUDGET DE STEPHANIE.
Correspondence of the TIMES.]

SAN GABRIEL, Feb. 25.—The entertainment given last week by the A. O. U. W. and the Sans Soucis was a financial success.

A very pleasant social was given at the rectory last Monday evening. *The Loan of a Lover* was well rendered. Good music, pleasant company and refreshments caused those present to pass a pleasant evening.

Mrs. Norton has resigned her position as manager of the telephone office at San Gabriel.

Mr. and Mrs. L. J. Rose, jr., left last Tuesday on a visit to San Francisco.

C. F. Fargo, Esq., returned to San Gabriel last Wednesday.

Alhambra ladies are taking measures to insure a fine display from that locality at the next flower show.

Roadmaster Page has instituted a test suit on the question of collecting a servant's road tax from an employer. Mr. Shorb is the defendant.

A man sentenced to pay a fine, in the San Gabriel Justice's Court the other day, wanted to give his title to a lot in the cemetery as security.

The Episcopal graveyard has been inclosed by a neat fence.

C. Garribaldi, the San Gabriel merchant, has built a neat building at Lamanda.

Dr. Peebles is about to remove to Los Angeles.

What would San Gabriel orange shippers do if they could not get Chinese help? Go a little slow with the boycott, gentlemen of the Trades Union, or else furnish us competent white labor.

An Alhambra lady has succeeded in propagating a hybridized La Marque rose, which has a pink center. It is very beautiful.

Nowhere else on the Pacific coast can such an aggregation of oranges be seen as at San Gabriel depot. Four-horse teams from Shorb's, Rose's, Chapman's, Titus's, Winston's and other ranches, are constantly going and coming, and the depot inside and out is a solid mass of orange boxes.

Capt. F. E. Gray is pushing orchardists up on the white scale question. In several orchards where it had been cleaned out by hard work it is back again as strong as ever. Fruit growers whose places have been free from it thus far, should demand a rigorous execution of the law. If some of the orchardists who do not try to keep it down should get into Bro. Holton's clutches, they are liable to regret their inaction. O. A. S.

WILMINGTON.

CAPT. JARGSTORF'S DEATH.
Correspondence of the TIMES.

WILMINGTON, Feb. 25.—The death of Captain "Chris." Jargstorf takes from our community a man universally esteemed and regretted. His demise, though sudden at the last, was not wholly unexpected, as he had been in poor health for some weeks. He partook of the midday meal with his family on Saturday last, was taken suddenly and violently ill about 4 o'clock in the afternoon, and expired a little after midnight of the same day. The immediate cause of his death was some affection or disease of the heart, and the more remote one the exposure and toil incident to his profession. The funeral was largely attended at the Presbyterian church, the Rev. Mr. Weller officiating. The societies of I. O. O. F. and A. O. U. W., of which deceased was a member, attended, and the ritual at the grave was that of the Odd Fellows. Capt. Jargstorf has been a resident of Wilmington several years. He was formerly master of the steamer Los Angeles, of this port, and later of the Warrior, the new steamer belonging to the Wilmington Transportation Company. He leaves a family of five children, with his wife comfortably provided for.

The social given by the ladies of the Episcopal church last Friday evening, was largely attended, and an attractive musical and literary programme was rendered in their usual good style, followed by refreshments, etc.

The Rev. Morgan, of the Catholic church, a new comer, has bought the Verch, formerly the Bixby place, and is making extensive additions and improvements. An addition is also talked of to the Catholic church building which will not hold more than half the members, of which there are some three hundred.

Ramon Sepulveda with his road makers is at work on our streets, and Third and Canal streets are now fully graded, each from its terminus to their intersection. SUB.

COMPTON.

ACCIDENT—IMPROVEMENTS—VARIOUS ITEMS.
Correspondence of the TIMES.

COMPTON, Feb. 23.—There is no big boom going on here, nor any excitement of any kind, but we are moving on just the same.

The frame for our new $1500 schoolhouse is up, and the siding is now being put on. When this is finished it will add considerably to the appearance of our little town.

Steps have already been taken to enlarge the M. E. Church, and building a tower; a long needed improvement.

A young son of John Morton was badly scalded, a few days since, by a teapot being tipped over on him.

William Leonard had a colt stung by bees, which will probably die from the effects of the stings.

Green Davidson has purchased the blacksmith shop formerly owned by Arthur & Cummins.

The Division of the Sons of Temperance, No. 345 starts in with thirty charter members. It is expected that several more will come in next Tuesday evening's meeting at Odd Fellows' Hall. The charter will remain open until then.

The following officers were installed for the quarter: For W. P., W. B. Steele; W. A., Eva Walton; W. S., G. A. Millard; W. A., Miss Mary Whaley; W. F. S., Frank Walton, W. Chaplain, Dr. Whaley; W. T., C. Berge; W. C., J. L. Stewart; W. A. C., Miss L. B. Palmer; I. S., Miss Mary Walton; O. S., Geo. Palmer; P. W. P., A. O. Daman.

Considerable work is being done in way of improving and ornamenting the homes of our people.

There is an anti-Chinese petition in circulation here. A long list of names has been added, and more wanted. It can be seen at Geo. Haylock's store.

There is another white laundry started here, conducted by white women. It is hoped that it will give satisfaction, and receive a liberal patronage.

The new bridge across the San Gabriel river is finished, is a good bridge, and is very much needed, as this is the main road connecting us with Downey, Artesia and Norwalk. G. A. M.

LETTERS FROM THE PEOPLE.

[This is the TIMES-MIRROR's Public Forum. Those who would stand thereon must first give the editor their real names and be responsible for their opinions and statements. Cultivate brevity, clearness of style and timeliness; write plainly and on live topics, and use one side of the sheet only. Every contribution received by the editor is patiently and impartially considered, but we do not, of course, undertake to print everything sent us.]

The Lash for Liars.

To the Editor of the Times—SIR: I noticed in your issue of the 7th an article from "A Mother;" also one from "Anxious Father." Now, while I would indorse both, I would suggest a remedy against the vile and abominable practice of concocting scandal and peddling it out to any and every one they meet—an evil that exists and is practiced by some that hold themselves far above the common people, but whose souls are as low and black as they would make those of their victims. Now, I would unearth the old-time whipping-post and cat-o'-nine-tails. Then if anyone dare defame the name of a fellow-being—let them be male or female—cause them to receive not less than twenty stripes on the bare back, and see if our moral atmosphere can't be made clearer. Now, I will subscribe $15 for such an institution.

A FRIEND TO HUMANITY.

A Warm Defense of Shop Girls.

To the Editor of the Times—SIR: There are many who appreciate your kindness in offering the people a people's column, where right can have a chance against might. And there are many good words spoken for you which you never hear, because you have the pluck to stand for right, no matter who it hits.

The shop girl has a right to speak, and for one, I am glad she is given a chance to speak. Yes, "Shop Girl," you have sympathizers, and it is a shame to our nation that a being calling himself a *man* and a citizen should stoop so low as to use such dirty language in regard to our honest young women, who have the independence about them to strike out in the world for themselves. Col. Howard has shown his true nature. * * * Give us your hand, "Shop Girl."

A HUSBAND OF A COUNTRY GIRL.

The New Play.

Sunday World, S. F.]

We hear that a new play is soon to be produced under the title of *The Political Boss*. It will be a howling farce, in which Boss Bilkley asks: "What is greater than the earth?" To which Boss Huggins replies: "Your gall, if you could only realize on it."

NOTES AND COMMENTS.

The New York bookkeepers have formed a union.

The Irish islanders at Innisboffin are living on seaweed.

A pair of steers at Uxbridge have a trotting record of 3:08.

An Augusta, Me., lady has ordered a set of false teeth for her pony.

Labouchere has coined the word "interviewee"—a person interviewed by a reporter.

Mrs. Tilton is in Chicago, living with her daughter and looking after a grandchild.

Elephants are growing so scarce in India that it is found necessary to protect them by law.

Smallpox at a point in Mexico, a few miles south of Cotulla, Tex., is frightening the border.

The Bell Telephone rents in New York city last year were $2,000,000 on an investment of $600,000.

A Des Moines (Iowa) man canvassed the city the other day for funds with which to push his suit for divorce.

The bank of France is the largest single holder of silver in the world. Its shares go up and down with the price of silver.

Editor Stead (Pall Mall Gazette) declares, in concluding the published story of his imprisonment: "Never had I a happier lot than the two months I spent in happy Holloway."

Two Women.

One's face with love was all aglow,
And in her arms she bore a child;
Her dress was simple, not for show
And sweet she smiled.

The other had a face like stone;
A petted "pug" was in her arms;
Rich jewels on her person shone—
Her only charms.

—Wm. S. Lord in Chicago Current.

SHIP BELVEDERE,

Now Discharging Two Thousand Tons of Wellington Coal at San Pedro, Direct from the Mines—Reduced Rates

For wholesale and retail quantities, This superior coal has no equal in this market, and is guaranteed to give better results and greater satisfaction for the money than any other class of fuel used. It can be used in any ordinary grate or cook stove, and will outlast two cords of the best stove wood. Special rates will be given for carload lots and over delivered on the line of the S. P. R. R. For sale at all of the principal retail coal yards in this city and county. Ask your dealer for it.

WALTER S. MAXWELL,
Wholesale and retail dealer, 10 Court street, Telephone 33. Yard: Corner Alameda and Jackson Streets, Telephone 315.

A Sensible Move at McDonell's Drug Store, 271 North Main Street.

The enormous profit usually realized by the retail drug business is an imposition on the buying public, and is far in excess of Eastern prices. The purest drugs can and shall be sold as low as in Chicago or New York. For instance, we will sell you—

One pound best gum camphor, 25 cents—regular price, 60 cents.

One bottle Hoyt's cologne, 15 cents—regular price, 25 cents.

One cake Colgate's cashmere boquet soap, 25 cents—regular price, 35 cents.

Our prices for everything else are all as low as in the East.

Prescriptions compounded by experts only, and 400 per cent. profit is not charged.

Remember! McDONELL, The Druggist.

Open for Business to All Points.

The California Southern Railroad Company has established an office at No. 239 North Main street, for the transaction of freight and passenger business over its line and its connections, the Atlantic and Pacific and the Atchison, Topeka and Santa Fe railroads. By this route through Pullman sleepers start direct from Los Angeles and berths may be secured by application at this office.

Round trip tickets between Los Angeles, San Diego, Colton, San Bernardino, Riverside and Barstow may be had at reduced rates.

For further information on freight or passenger business apply to.

WILLIAMSON DUNN,
CHAS. T. PARSONS, General Agent.
Ticket Agent.

Bartlett Springs Mineral Water.

We have just received an extensive shipment of the famous Bartlett Springs mineral water, which is acknowledged by connoisseurs to be the best natural water produced in the United States.

CITY ICE AND SODA COMPANY,
Corner Second and Vine streets.
P. O. Box 1220. Telephone 344.

Metaphysical Healing

Taught and practiced. Miss COOLEY, 263 South Spring street. Hours 9 a. m. to 2 p. m. and 7 to 8 p. m.

Running sixteen hours a day to accommodate the great rush and increasing business No. 9 Aliso street.

The Best Known Remedy

For any disorder of the nerves or neuralgia is Dr. Henley's Celery, Beef and Iron. It can be taken into the most dainty stomach with safety.

Dr. Henley's Celery, Beef and Iron restores lost vitality and gives new life and vigor.

A Rare Bargain.

We offer one of the choicest corners in the city at an absolute sacrifice; must be sold at once—party must have money. McKoon & Brodtbeck, 19 N. Spring street.

Auction.

To sell your real estate at auction call on John M. Batchelor & Co., Room 35, Nadeau Block. $5000 bonds deposited with the County Clerk.

If you want a pleasant trip and cheap rates, go with the old reliable excursion company, February 23. Leave 12:50 a. m.

BAKER & DENISON,
394 N. Main street.

Wood Engraving.

Fred L. Cantin, designer and engraver on wood. First-class work at reasonable prices. 20 North Spring street, Room 1.

McKoon, Penny & Brodtbeck

Have a choice piece of land near heart of the city for sale cheap. It will make about fifty lots. 19 N. Spring street.

Dr. Henley's Celery, Beef and Iron cures dyspepsia and indigestion.

Choice Grape Cuttings

For sale. E. L. Mayberry, San Gabriel, California.

Skillful, reliable and thoroughly scientific dyers at the Great American Dye House, No. 9 Aliso street.

The Foreign Physicians.

The most eminent German and English physicians are now recommending celery for neuralgia. Try Dr. Henley's Celery, Beef and Iron.

The Y. W. C. T. U. will meet the 1st and 3d Saturdays of every month at 2:30 o'clock, at the First Presbyterian Church.

Away ahead of all competition, as far the zenith is above the nadir, is the Great American Dye House of HORATIO MARTEEN, No. 9 Aliso street.

Academy of Fine Arts.

Thorough instruction in drawing and painting from models, nature and life. Lois A. Budlong, Principal, Room 48, Hollenbeck Block.

Dr. E. Robbins, corner First and Spring streets, diagnoses disease without explanation from the patient free of charge.

The Woman's Christian Temperance Union meets the second and fourth Thursdays of each month, at 2:30 p. m., at the First Presbyterian Church.

Dr. Henley's Celery, Beef and Iron

Is a fabulous discovery. Celery is the greatest nervine known. Beef is nutritive and invigorating. Iron is a tonic for the brain.

Gentlemen's clothes cleaned or dyed and repaired at short notice at MARTEEN'S, No. 9 Aliso street.

Electro-Magnetism, the New Means of Cure

Dr. E. Robbins' Electro-Magnetic Institute, corner First and Spring streets, entrance on First street, is now fitted up, at considerable expense, with everything that is necessary to cure chronic and so-called incurable diseases, by the finest electrical apparatuses in the world. Turkish and Russian baths; also electric sulphur baths. Dr. Robbins has had several years' experience in the Australian colonies, San Francisco, Salt Lake City, Denver and three years in Los Angeles, and hundreds of leading citizens can testify to the wonderful effects of electricity in curing cases of chronic diseases when all else had failed, and therefore all persons suffering should try this new remedy before abandoning all hope. After every treatment the patients are treated with the Massage treatment, by persons of their own sex. The Doctor Diagnoses disease without explanation from the patient, free of charge. His office hours are 6 till 12, 1 to 5.

E. F. Moorhouse, 146 S. Spring St.

Jobbing in carpenter work. Stepladders and orange ladders a specialty. Agent for Centennial windmills. Plaster paris ornaments for sale, put up and guaranteed. Telephone 341.

Dr. Henley's Celery, Beef and Iron, used before meals, creates a healthy appetite.

The Woman's Exchange.

First—Is intended to benefit deserving and industrious women by affording an opportunity to dispose of their work to persons who are willing to purchase useful articles.

Second—The Exchange can furnish choice articles of food cooked to order, ready made fancy articles, and everything that represents woman's work—and here is an opportunity for the generous-hearted to do a gracious act and yet get the full worth of their money. The commission for selling is barely enough to pay the small expenses of the Exchange. Call and see the work. 17 S. Main street.

RED STAR
TRADE MARK.
COUGH CURE
Absolutely Free from Opiates, Emetics and Poison.
SAFE. SURE. PROMPT. 25 Cts.
AT DRUGGISTS AND DEALERS.
THE CHARLES A. VOGELER CO., BALTIMORE, MD.

TUTT'S PILLS
25 YEARS IN USE.
The Greatest Medical Triumph of the Age!
SYMPTOMS OF A TORPID LIVER
Loss of appetite, Bowels costive, Pain in the head, with a dull sensation in the back part, Pain under the shoulder-blade, Fullness after eating, with a disinclination to exertion of body or mind, Irritability of temper, Low spirits, with a feeling of having neglected some duty, Weariness, Dizziness, Fluttering at the Heart, Dots before the eyes, Headache over the right eye, Restlessness, with fitful dreams, Highly colored Urine, and
CONSTIPATION.
TUTT'S PILLS are especially adapted to such cases, one dose effects such a change of feeling as to astonish the sufferer.
They Increase the Appetite, and cause the body to Take on Flesh, thus the system is nourished, and by their Tonic Action on the Digestive Organs, Regular Stools are produced. Price 25c. 44 Murray St., N. Y.

TUTT'S EXTRACT SARSAPARILLA
Renovates the body, makes healthy flesh, strengthens the weak, repairs the wastes of the system with pure blood and hard muscle; tones the nervous system, invigorates the brain, and imparts the vigor of manhood. $1. Sold by druggists.
OFFICE: 44 Murray St., New York.

Amusements.

VIENNA THEATER.

144 Spring Street.

Lessee .... H. C. WYATT.

The Popular Family Resort.

This Theater will henceforth be conducted as a first-class Theater. No smoking or drinking allowed in the auditorium.

PACKED HOUSE ON OPENING NIGHT.

The charming little actress,
MINNIE F. YOUNG,
Supported by the
Emma Frank Dramatic Company.
Thursday and Friday Feb. 25 and 26,
A Dangerous Woman.
Matinee Saturday at 2 p. m.
Saturday and Sunday, Feb. 27 and 28,
Our Boys.
50c...... POPULAR PRICES 25c
Seats on sale at Box Office of Theater.
F. Hunter, Manager. A. Fiedler, Agent. fe19td

Attorneys.

Matthew C. Emery, Jr., ATTORNEY-AT-LAW, 460 LOUISIANA ave., Washington, D. C., late of Los Angeles and Pasadena, will give diligent attention to business of a legal nature at the national capital. References—Hon. H. H. Markham, M. C. from California, Second National Bank and Central National Bank, Washington, D. C. oc31 6md&w

J. C. McCallum, ATTORNEY AND COUNSELLOR AT law, Los Angeles, Cal. Office, 132 Main st., over the Los Angeles Savings Bank. Practices in all the courts and in the Government Land Offices. fe12tf

B. Balmer, ATTORNEY-AT-LAW, 39 N. SPRING ST (Bumiller block), Los Angeles. ja30 1m

J. Cardiner, ATTORNEY-AT-LAW, 7¼ N. MAIN ST., No. 9. ja29 1m

Mansfield & Edgerton ATTORNEYS-AT-LAW, ROOMS 50 AND 51, Temple block. ja8 1m

O. SILENT. W. P. WADE. W. F. FITZGERALD.
Silent, Wade & Fitzgerald. ATTORNEYS-AT-LAW, TEMPLE BLOCK, Los Angeles, Cal. Practice in the State and Federal Courts of California and in the Courts of Arizona. de tf

W. W. Taylor, ATTORNEY-AT-LAW AND SOLICITOR of Patents, Rooms 82 and 83, Temple Block, Los Angeles. au29d&wtf

Williams & McKinley, ATTORNEYS-AT-LAW, DUCOMMUN Block, Los Angeles. ja9tf

J. BROUSSEAU. ATTORNEY AT LAW. Nos 66 and 67, Baker Block. ap25 tf

Architects.

W. R. Norton, ARCHITECT. 31 AND 32, NADEAU Block. de15tf

Architect—C. H. Brown. SCHUMACHER BLOCK, OPPOSITE P. O., Room 22. Residence 795 Fort st. ja1 tf

R. B. Young, ARCHITECT AND SUPERINTENDENT Office: Rooms 5 and 6, Nadeau Block. se16tf

Boring & Haas, ARCHITECTS, ROOMS 9 AND 10 SCHUMACHER Block, Los Angeles. n23-tf

J. HALL, ARCHITECT, AND SANITARY ENGINEER, 7¼ North Main street, rooms 4 and 5. je6-tf

S. F. KYSOR. OCTAVIUS MORGAN.
KYSOR & MORGAN, ARCHITECTS. ROOM 1, 2 AND 3 No. 36, South Spring st. Los Angeles, Cal. jy11-tf

E. REEVE, ARCHITECT AND SURVEYOR, ROOM 10 Phillips' Block, Main Street. Residence West Washington Street, Los Angeles, Cal. Twenty-two years' experience. je10tf

Dentists.

1862. —— ESTABLISHED —— 1882.
Dr. L. W. WELLS. DENTIST, HAS REMOVED HIS office to 23 South Spring street, Roeder Block. Practiced 25 years. The best work at moderate prices. Teeth extracted without pain. Special attention paid to filling teeth. d1-tf

Dr. S. H. Tolhurst, Dentist PAINLESS EXTRACTION BY VITALIZED air. Filling, regulating and platework warranted perfect and at Eastern prices. ROOM 2, OVER POSTOFFICE. d18 d&w

Dr. C. V. Baldwin, DENTIST—PRACTICED TWENTY YEARS East. Rooms 11 and 12 Widney block, 21 First st., between Main and Spring. se12 tf

Dr. H. E. Small, DENTIST, NO. 40 N. SPRING ST., WILcox block, Los Angeles. se10 tf

Loan Office.

STAR LOAN & BROKERS' OFFICE NO. 6 COMMERCIAL STREET, advances money on, also buys and sells, all kinds of personal property, watches, jewelry, pistols, guns, etc. All transactions strictly confidential. fb27tf

Eclectic Physicians.

J. C. Hill, M. D., ECLECTIC, PHYSICIAN AND SURGEON, Office No. 23 S. Spring st., Roeder block. Residence 703 Sixth st. Office hours, 10 to 12 a. m., 2 to 4 and 7 to 8 p. m. Will give special attention to the treatment of functional and organic diseases of the heart, and diseases of the nervous system. Calls promptly attended to, day or night. se20tf

Dr. J. Adams, ECLECTIC PHYSICIAN AND SURGEON —In charge of Medical and Surgical Dispensary. Chronic diseases a specialty. Special attention given to the treatment of all female diseases, both medical and surgical. Office hours—10 a. m. to 12 m., 2 to 5 and 7 to 8 p. m. Sundays, 10 to 12 a. m. Calls in the city promptly attended to, day or night. Office—230 N. Main st., opposite the St. Elmo Hotel. Residence, 1612 S. Main st. Telephone No. 332. au2 tf

Jewelers.

James Montgomery, PRACTICAL WATCHMAKER AND Jeweler, 22 South Spring street (in Niles Pease & Co's new store). Special attention paid to fine watch repairing, in all its branches. All work intrusted to my care will be done promptly, carefully, and with the best quality of materials. No better work can be done anywhere; charges always moderate; ordinary watches cleaned for $1.50; all watch work warranted for one year; jewelry of every description made to order in the newest designs and neatly repaired. A good stock of watches, clocks, jewelry and spectacles on hand at very close prices. de2 d&wtf

Real Estate.

POMEROY & MILLS, REAL ESTATE AGENTS. LOANS NEGOtiated. Notaries Public. Office cor. of Spring and Court streets opposite Court House aug17-tf

Physicians.

H. S. Orme, M. D., OFFICE, 120 MAIN ST., LANFRANCO block, rooms Nos. 1, 2 and 3. Residence 137 Bunker Hill ave., near cor. Temple st. Telephones, office 6C, residence 300. ja10tf

OFFICE: RESIDENCE:
Room 5, P. O. Block. 213 Courthouse street
Dr. E. C. Manning. Office hours, 9 to 12 a. m. tf

Elisabeth A. Follansbee, M. D. OFFICE AND RESIDENCE, 240 S. FORT street. Office hours, 8 to 10 a. m. and 4 to 6 p. m. ap16tf

Dr. A. J. Arbeely, LATE PRACTICING PHYSICIAN AND Surgeon in Washington, D. C. Office, No. 216 Second st. Office hours, 9 to 12 a. m. and 2 to 4 p. m. Residence, 142 S. Olive st. no22 1m

J. M. Hagan. OFFICE COR. SECOND AND SPRING. Residence 537 Spring. no18 4m

A. F. Darling, M. D., OCULIST AND AURIST. OFFICE HOURS, 9:30 a. m. to 4 p. m. Office, 120 N. Main street, Los Angeles, Cal. oc31 d&w tf

W. G. COCHRAN, M.D. H. H. MAYNARD, M.D.
123 South Olive st. 26 Tenth st.
Telephone 286. Telephone 387.
Drs. Maynard & Cochran. OFFICE OVER LOS ANGELES SAVINGS Bank. Hours, 8 a. m. to 6 p. m. Telephone (Mascarel block) 276.

OFFICE— RESIDENCE—
40 N. Spring St. 355 S. Fort St.
Dr. F. A. Seymour. OFFICE HOURS—9 to 10:30 a. m.; 2 to 4 p. m.; 7 to. m. au5 1m

Dr. Huckins, OFFICE, ROOMS 18, 19, 20 AND 21, No. 17 North Main st. Hours 10 a. m. to 1 p. m., and 2 to 4 p. m. Telephone 258; Answer day and night. Residence, St. Elmo Hotel. Specialty of eye, ear and throat diseases. au1 1m

Rebecca L. Dorsey, PHYSICIAN AND SURGEON. CONSULtations in English, German and French. Office, rooms 17 and 18, Nadeau block. Hours —9 to 11 a. m.; 2 to 4 and 7 to 9 p. m. fe2 1m

WALTER LINDLEY, M.D. W. EDGAR LINDLEY, M.D.
Office hours 2-4 p.m. Office hours 10-12 a.m.
Drs. Lindley & Lindley, OFFICE AND RESIDENCE, 216 S. FORT st. Telephone 43. ja13 tf

Julia Wellman Urmy, M. D. PHYSICIAN AND SURGEON. OFFICE and residence 23 Buena Vista st., near Temple st. Hours—11 to 12 and 1 to 3. fe10tf

Dr. J. P. Widney, PHYSICIAN AND SURGEON. OFFICE, Widney Block, First street, between Main and Spring. Office hours: 11 to 12 a. m., 3 to 4 p. m. Residence, 321 South Hill street. Telephone—Office, 59, House, 593. fe12 tf

Dr. Chas. A. H. de Szigethy, LOS ANGELES, CAL. RESIDENCE, PEARL street corner Ninth. Office, Schumacher Block apposite Postoffice, Rooms 20 and 21. Office hours, 10 to 12 a. m., 2 to 4 p. m., and 7 to 8 p. m., at residence. Telephone No. at office and residence, 169. Day and night calls answered ja3 tf

M. Hilton Williams, M. D., M. C. P. S. O.—No. 275 North Main st (next Diamond House. Office hours from 10 a. m. to 4 p. m. Specialty—Diseases of the HEAD, THROAT and CHEST, including the EYE, EAR and HEART. de4tf

Mrs. Dr. Minnie Wells RESIDENCE, 341 SPRING ST.—Office hours from 8 a. m. to 6 p. m. Ladies can rely on being treated with skill and delicacy. Calls promptly attended. au30

Homeopathic Physicians.

Dr. Kiger, HOMEOPATHIST, NO. 14 N. SPRING ST. Chronic and private diseases receive special attention. fe9 tf

Theodore Koeberle, M. D. HOMEOPATHIC AND ELECTRO-HOMEopathic physician. Office and residence at 128 Chestnut st., East Los Angeles. Treatment of diphtheria and diseases of children and ladies in general a specialty. Calls answered at all hours. fe5 1m

Dr. J. S. Owens, HOMŒOPATHIST AND SURGEON. MAKES a specialty of diseases of women. Also all forms of chronic diseases. Office hours 10 a. m. to 12 m.; 2 to 5 and 7 to 8 p. m. Office in Postoffice block, rooms 6 and 7. Night calls answered at office. Telephone 192. mar6-d&w-tf

G. H. BEACH, M. D. G. F. MOHN, M. D.
Drs. Beach & Mohn. HOMEOPATHIST. OFFICE, 45½ N. Spring st., over People's Store, Los Angeles, Cal. Telephone 296. no15tf

E. A. Clarke, M. D. OFFICE AND RESIDENCE, NO. 24 SOUTH Spring street, Los Angeles. Office Hours, 10 to 12 a. m., 3 to 5 p. m., Telephone No. 253, oc4tf

A. E. Wheeler, M. D., 23 S. SPRING ST., ROEDER BLOCK. Hours—10 to 12 a. m., 1 to 4 p. m. ja1tf

J. S. Mathers, M. D., HOMŒOPATHIST—No. 227 Hill Street. Special attention paid to diseases of infants and children. Office hours—10 to 12 a. m., 2 to 5 and 7 to 8 p. m. Night calls promptly answered. au13 tf

Isaac Fellows M. D., HOMŒOPATHIST—Office: Nos. 3 and 5 Odd Fellows' Building, Los Angeles, Cal. Office hours: 11 a. m. to 12 m.; 2 to 5 p. m. july9 tf

DRS. COOK & BIRD, HOMŒOPATHIC PHYSICIANS AND SURgeons. Office—Room 14, Nadeau Block mch1 tf

M. P. Chamberlin, M. D., LOS ANGELES, CAL. OFFICE AND RESidence, cor. Park and Boyle aves., Boyle Heights. Office hours, 10 to 12 a. m., 2 to 5 p. m. Obstetrics and diseases of women a specialty. le8 tf

J. Mills Boal, M. D. HOMŒOPATHIST PHYSICIAN AND SURGEON. Office and residence, No. 39 N. Spring street, over People's Store. Hours, 10 a. m. to 3 p. m. and 5 to 7:30 p. m. East Los Angeles office, No. 58 Daly street. Hours, 9 to 10 a. m. Mondays, Wednesdays and Fridays. Telephone at both offices, No. 185. Special attention given to diseases of the throat and lungs. my21-tf

Dorothea Lummis, M. D., Homeopathist. OFFICE AND RESIDENCE, 347 FORT ST. Office hours. 9 to 10 and 1 to 3. no20tf

A. S. SHORB M. D., HOMŒOPATHIST.—Office 132 N. Main St., Mascarel Block; residence, 173 Spring St., Los Angeles. Office hours, 11 to 12 a. m., 1 to 4 p. m. Telephone Nos.—Residence 82, office 276. f10-tf

Miscellaneous.

M. S. Baker & Co's MACHINERY AND CITY FOUNDRY AND machine shop, 43 to 47 S. Main st., cor. Second. ja28tf

R. F. Cowper, GRADUATE OF ONTARIO VETERINARY College, Toronto.—Veterinary Surgeon. Office at California Stable, 279 N. Main st. Residence, 255 Hill st., cor. Fourth. Diseases of all domesticated animals scientifically treated. ja24 1m

Cervaise Purcell, B. A. C. E. CONSULTING ENGINEER AND SURveyor. Associate member Institute of Civil Engineers, London. Room 14, Allen block, cor. Spring and Temple. ja9 1m

Mme A. P. Wagnalls, MODISTE. NO. 18 S. MAIN ST., LOS Angeles, Cal. no25 1m

Bureau of Information, EMPLOYMENT Office, R. R. Ticket Broker and Real Estate Agt.; property sold on installments. E. NITTINGER, 12 North Main st. Telephone 113. Residence, Fifth and Hope sts. au31tf

FOR SALE—$300 buys a dressmaking establishment on Spring st.; nets over $200; also a restaurant, very cheap. Call on E. NITTINGER, 12½ N. Main st. fe13 1m

FOR SALE—A good grocery business; will sell for $1600 or at invoice; doing a good business; also, a small ranch to rent, ten miles from city, and a lodging house cheap, near Postoffice. E. NITTINGER, 12 N. Main st. fe18 1m

Notice to Ladies.

LADIES' STRAW, CHIP, BEAVER OR felt hats made over in any shape desired at Mrs. A. J. Muskridge's, No. 24 Third street, between Spring and Main. no4tf

Specialists.

Dr. Wong, THE WELL-KNOWN AND WELL-LIKED Chinese physician has returned from his visit to China, and invites his old friends and all sick people to consult him and try his remedies. 126 Upper Main st. de18tf

MRS. C. E. BOURCY, M. D. HAS HAD TWENTY-SIX YEARS' PRACtice, and gives all attention to Female Diseases. Has cured hundreds of chronic diseases, and can furnish the best of references. Confinements especially will be promptly attended to at all hours. Ladies suffering from piles can be permanently cured by consulting me at my office, No. 117 W. First st. Hours from 9 to 5. Residence corner of Montreal and Bellevue ave. d jy12 tf w my17 tf

Dr. J. N. Baratta. ITALIAN PHYSICIAN, MAKES A SPEcialty of all Chronic diseases. CONSULTATION FREE. Can be consulted at McDonell's Drug Store between 2 and 4 p. m., at residence, Orange ave., below Washington Gardens, from 10 to 12 a. m. oc9tf

Dr. E. A. de Cailhol, ACCOUCHEUR, PHYSICIAN AND SURGEON —Office and residence, 210 Temple street. Special attention given to the treatment of chronic cases and the diseases of women and children. au26 tf

Doctor Wong Him, PHYSICIAN AND SURGEON—The greatest Chinese Doctor. Makes a specialty of and cures Consumption, Diseases of the Head, Throat, Lungs, Liver, Stomach, Blood, etc. Office No. 117 Upper Main st., Los Angeles. P. O. Box 562. jun10

Mrs. Lenzberg, TEST AND BUSINESS MEDIUM. HOURS, 9 a. m. to 7 p. m. 38 Clay st., between Hill and Olive sts., near Fourth st.

Searchers of Titles.

W. H. H. RUSSELL, W. F. POOR, OREN N. RANEY
Russell, Poor & Raney, ABSTRACT AND LAW OFFICE, ROOMS 1, 10 and 11, Wilcox Block, 40 North Spring street, Los Angeles, Cal. Telephone No. 119. se24tf

Henry N. Galloway, Attorney-at-Law; D. B. Lienau.
Galloway & Lienau, EXAMINERS OF TITLES AND CONVEYANcers. City of Paris Block, 109 North Spring st. Los Angeles, Cal. ai0 tf

Teachers.

Night School. BOOKKEEPING, PENMANSHIP AND Arithmetic thoroughly taught at room 22, Schumacher block. L. B. LAWSON, Principal. fe3 1m

LOS ANGELES CONSERVATORY OF MUSIC, No. 406 South Main street, near Fifth. Every advantage for a complete musical education. Elocution, art and modern languages by superior teachers. MRS. E. J. VALENTINE. Lock box 650. de4 1m

Prof. A. J. Stamm, ORGANIST IN THE CATHEDRAL, teaches the violin, organ and piano in the highest branches of artistic playing. Terms reasonable. 115 N. Hill st., Los Angeles. no21 3m

Mrs. N. Catching, INSTRUCTION GIVEN IN VOCAL, PIANO and Guitar Music. Careful attention is given to voice culture. Sixteen years experience in teaching. Apply to Mrs. N. CATCHING, 307 Temple st. au19 tf

Miscellaneous Orders.

Magnolia Division, No. 21
MEETS EVERY FIRST AND THIRD Tuesday evening of each month in Pythian Hall, in uniform, for drill. By order of F. MARSH, S. K. C.
J. T. RICHARDSON, S. K. Recorder.

Auction Sales.

AUCTION SALES.

By John C. Bell & Co.,

REAL ESTATE & GENERAL AUCTIONEERS Office, Room 126 Nadeau Block. Take the elevator. The boy will direct you to the office

ELEGANT CITY LOTS —IN— EAST LOS ANGELES.

On Friday, March 6, 1886,
That elegant property at
NO. 208 DALY STREET,
On the grounds at 10 o'clock.
Twenty-five Beautiful Lots.

Each lot has a magnificent view, and on a level with the highest hills on this side. The Hellman street railroad will be continued past the door of this property. Short distance from Downey avenue, the fashionable driveway. This property not only commands a fine view of the city; also of the highlands. City water; best of drainage; fine neighborhood; churches of every denomination; highest order of schools; a great number of fine and costly buildings being erected; more so than in any part of Los Angeles. Picturesque and elegant laid out grounds. Here are the mansions and palatial residences of Hancock Johnston, Esq., R. N. C. Wilson, Esq., Wm. Lacy, Esq., S. Speedy, Esq., and others. A positive fact, and stated by some of our best and noted physicians, that East Los Angeles is much more healthy than on this side, on account that almost every lot in East Los Angeles is on a level of the highest hill on this side. Daly street property; you go north from Downey avenue toward the Arroyo Seco. No hills to climb; level as a floor; about ten minutes' ride to the Postoffice. Strangers and others, we would be pleased to have you examine our lots, and wait if you wish to purchase until our sale comes off. If you see them you will surely buy. Free carriages will meet you on the morning of sale and take you direct on to the ground. Fine trees of all kinds on the ground, and the property is surrounded with a beautiful cypress hedge. Don't fail to see this property; it will take you only a few moments.

fe26td JOHN C. BELL, Auctioneer.

GRAND EXCURSION AND GREAT AUCTION SALE

AT PASADENA,
In front of the beautiful Raymond Hotel,
By JOHN C. BELL & CO
On —
AT — O'CLOCK, —
This will be the Real Estate Sale of the Season.

Free lunch and free carriages at the ground. By kind permission of Mr. Raymond, the proprietor, and Mr. Muchmore, the superintendent, we will make the sale in front of the beautiful Raymond Hotel. Also the free lunch.

—50—
Delightfully Situated Villa Lots,
On Fair Oaks, Pasadena and Terrace avenues, to be sold without reserve.
Particulars hereafter.
JOHN C. BELL,
fe26 Auctioneers.

At Private Sale-Great Bargain

An elegant place, five acres, level as a floor, as follows: A three room house, barn, shed and corral; half acre of strawberries, one acre of raspberries, quarter acre in blackberries, all of the choicest varieties; also orange, lemon, apple, peach, pear, French prunes, quinces, also now growing, every variety of vegetables for the table; also quite a variety of nursery stock. Fine sparkling water from the mountain piped over the entire place, with hydrants connected. The soil is a rich beautiful loam, and is the finest soil in the State for small fruit. A lovely spot, close to the new flag depot. Fare only 25c. About 15 minutes' ride in the cars from the depot to this place. This will be sold at a great bargain, and is really worth going to examine. If you will call at the office of JOHN C. BELL, the auctioneer, at No. 126 Nadeau Block, you will obtain all particulars. Take the elevator. If you want a retired, quiet, lovely spot, this is the place, and a bargain. fe7tf

Temperance Lecture APPOINTMENTS.

W. B. WADMAN, OF SAN FRANCISCO, G. W. P. of the Sons of Temperance, and Dr. Stephen Bowers, of the Ventura Free Press, will deliver addresses at—
Santa Monica, Wednesday, February 24.
Downey, Thursday, February 25.
Orange, Friday, February 26.
Santa Ana, Saturday, February 27.
The friends of temperance in each above-named locality are requested to make arrangements for these meetings and give notice thereof. A general invitation is given to all to attend and hear these able and eloquent speakers. fe21

ELSINORE.

The Lake Colony

On the A. and P. R. R., twenty miles south of Riverside, Southern California. Has now four hundred residents, ninety improved farms, two town sites, two schools, pottery, mines of coal, fire-clay, etc. Fine hunting and scenery on lake and mountains. Healthful climate and pure water. Best of fruit and farm lands selling at $25 to $50 per acre; town lots $30 to $100. For maps and circulars apply to
D. M. GRAHAM, Pasadena, Cal. WM. COLLIER, Elsinore, Cal.
no26 1m

JOHN M. BATCHELOR & CO., Real Estate Auctioneers AND COMMISION MERCHANTS,

OFFICE, 35 NADEAU BLOCK,
LOS ANGELES.
Salesrooms with Weyse Bros., 640 to 666 Alameda street.
Sell Real Estate at Auction.
Satisfaction guaranteed.
$5000 BONDS DEPOSITED WITH THE COUNTY CLERK. de22 1m

$3500---Cheapest Choice Home

In the city. Nearly 4 acres in Highland View tract, right at station; streets on every side; fronts west side Pasadena avenue; only 1¾ miles from center, with stylish new cottage of five rooms, stable and buggy house; fine well; irrigating water from city ditch; all set in choice trees, figs, French prunes and oranges. Lovely, sheltered, healthy, sightly location; splendid soil. This can't be duplicated at the price. See it at once if you want a speculation or home. Must go. For short time only at $3500; $2000 cash.
C. WHITE, No. 5 Nadeau Block.
fe16 2w

Hogs for Sale.

A FINE LOT OF BERKSHIRE PIGS, INcluding a number of very choice sows, can be bought at a great bargain. Call at once at Los Feliz Rancho, or address G. J. GRIFFITH,
fe24 3t 21 Ducommun Block, Los Angeles.

CLEMENT & GAY

NEW AND SECOND-HAND
FURNITURE DEALERS.

FURNITURE BOUGHT AND SOLD, PICTure frames and furniture renewed. Pictures enlarged to any size in any grade desired. Also sewing machines for sale cheap. Open day and evening. Downey Avenue, East Los Angeles, near Chestnut street. no19tf

For Sale Cheap.

10 ACRES ON ONE OF THE PRINCIPAL streets, only a short distance from city limits; finest of soil. New house of 6 rooms; hall, closets, porches and bay windows; choice variety of fruit trees. Good speculative property. Owner obliged to sell, and wants an offer. Call on
B. VERCH,
ja30 1m Room 80, Temple Block.

Investigate This Bargain.

$1600—5 ACRES PARTLY IN BEARing vines, 1¾ story rustic house of 7 rooms; new windmill and well, stables and milk house; two horses, cow, 50 chickens, good spring wagon and double harness, farm wagon, plow, farming implements, furniture and household goods; price for all only $1600; owner going to Germany. Call on B. VERCH, Room 80, Temple block. fe16 1m

Miscellaneous.

LONG BEACH HOTEL.

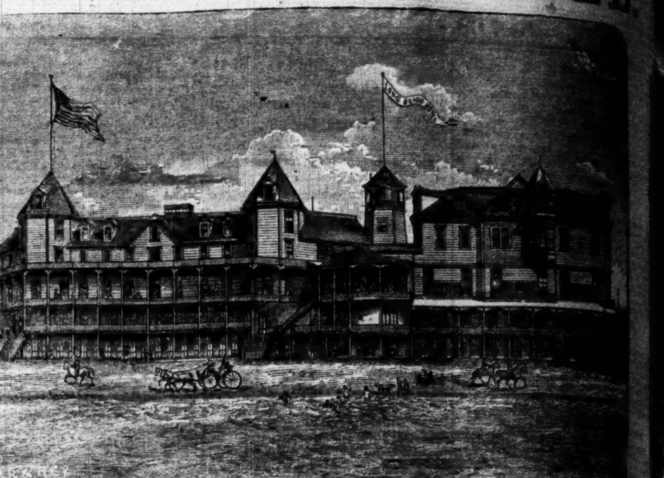

Open all the year. The most desirable Resort on the Coast. Only twenty miles from Los Angeles. The hotel is pleasantly situated, only 100 feet from the ocean. Rooms single or en suite. Fireplaces, electric bells, etc. Trains twice each way daily. The Hotel Four-in-Hand meets all trains from Los Angeles.
de29tf COWLEY & MITCHELL, Proprietors.

Health-Pleasure Resorts.

Elsinore Hotel & Hot Springs

On the California Southern Railroad, 25 miles south of Colton. The most delightful health and pleasure resort on the Pacific Coast, combining with its hot sulphur, vapor and mineral mud baths a most delightful climate and beautiful mountain scenery, where one, surrounded by the verdure of perpetual spring, feasts the eye on the snow-capped peaks of three different counties. While nestled in the valley, like a diamond set in emeralds, is the beautiful lake of Elsinore, on whose placid waters the guests of the hotel are treated daily to yatching excursions. The drives around the lake, and adjoining country are unsurpassed, and the shooting abundant.

The hotel rooms are large, well furnished and sunny, and the table supplied with the best the market affords.

Terms very moderate.
fe6 1m W. W. ANDREWS, Prop.

DON'T FAIL TO VISIT SANTA MONICA,

The Pleasantest Seaside Resort in Southern California.

The Santa Monica Hotel now open for the reception of guests.

J. W. SCOTT,
de19 PROPRIETOR.

ALTAMONT.

Sierra Madre Foothills.

HAVING ENLARGED MY HOUSE, I will be prepared to receive boarders Jan. 25th. My house is on an elevation of 1600 feet, and commands a view of Pasadena and the San Gabriel Valleys to the Pacific. It is within two miles of Lamanda Park station, the terminus of the San Gabriel Valley railroad.
PALMER T. REED,
fa22 1m Postoffice Sierra Madre

Delightful Health Resort.

Mendelson House, San Juan Capistrano.

This new hotel is now open for the reception of guests. The best accommodations south of Los Angeles. Finest climate in the county for invalids. Close to beach and San Juan Hot Springs, the most famous springs in California for the cure of chronic diseases. Guests will find this the most desirable place to spend the winter. Saddle horses and buggies furnished. Postoffice and Wells, Fargo & Co.'s express in hotel. Stage leaves Santa Ana for San Juan every morning, and leaves San Juan every noon. Address, for further particulars, M. MENDELSON, San Juan Capistrano. de18 1m

ARROWHEAD HOT SPRINGS.

THE PLACE FOR HEALTH AND comfort. No mud, no frost, no fog. Finest mineral water for drinking and bathing. For full analysis of water and further information send for circulars, or apply to B. F. Coulter, cor. Spring and Second st., or to 19 N. Spring st.
DARBY & LYMAN, Props.,
no28tf San Bernardino, Cal.

STOVES,
RANGES,
Tinware, Hardware,
Oil & Gasoline
Stoves and Fuel,
Plumbing, Roofing
—AT—
CHAPMAN & PAUL'S,
12 and 14 Commercial Street,
LOS ANGELES, CAL.
ly25tf

RAYMOND HOTEL.

Lots for Sale in the
MARENGO TRACT
Adjoining Above Hotel.

This tract has been subdivided, and the portion lying south of the Monterey Road is now offered for sale in lots of ten and twenty acres, or smaller, if more desirable to purchasers.

Abundant supply of pure water for irrigation and domestic purposes, delivered in pipes from living springs on the land at a pressure varying from 70 to 145 feet, will be sold with each lot.

The tract is distant seven miles from the Los Angeles Courthouse, and frequent communication is had daily over the L. A. & S. G. V. R. R., which has a station near the hotel. The Raymond Hotel, the largest in Southern California, is situated on a hill on the northern end of the tract, and is rapidly approaching completion.

For further particulars apply to
W. G. HUGHES,
39 N. Spring st., Room 1, Los Angeles.

Parties desiring to purchase will be shown the tract on application to L. C. Winston, living on the land, near to and south of the hotel; or to C. R. Dougherty, real estate agent, corner Mission st., and Sylvan ave near railroad station, South Pasadena. ja27tf

Chicago
WALL PAPER
House.
143 & 145 SOUTH SPRING ST.
LOS ANGELES, CAL.

REMOVAL.

KWONG HING & CO., DEALERS IN Chinese and Japanese fancy goods, respectfully announce to the public their removal from their late store on Temple street to the store at the corner of Los Angeles and First streets, where they opened up a fine stock of goods in their line. ja31 1m

Fine Business Opportunity.

FOR SALE—A WELL-ESTABLISHED AND profitable business in a thriving town 20 miles from Los Angeles. One of the best locations in the county for a live man to start a strictly cash grocery or general merchandise store. Property for sale consists of store building of two rooms, dwelling of six rooms, stable 14x30, chicken house, and lot 78x106 feet on principal street; price only $1600. Apply to R. VERCH, room 80, Temple Block. fe2

Attention, Fruitgrowers!

MR. LETTELIER IS NOW BUILDING A factory at No. 340 E. Fifth street for the purpose of furnishing boxes and baskets for packing fruit. Mr. Lettelier made all the grape baskets sold in Southern California last year. He will be able to fill orders by March 1st. fe6 1m

GARRETT & NEITZKE,

Undertakers and Embalmers,
934 N. MAIN ST.
no1tf TELEPHONE 75.

Choice Pasadena Property

The Trustees of the San Pascual School District, in Pasadena, were instructed by the qualified voters of said district to

Sell in Lots at Public Auction

THE FOUR AND ONE-HALF ACRES OF LAND
Being in the very heart of the business portion of Pasadena
And to comply with said instructions the Trustees will positively sell said property in lots on
SATURDAY, the 6th day of March.
Terms of Sale—*Cash in hand.*
Sale will begin at 11 a. m. Take the 8:45 excursion train for Pasadena.

Window Glass, Crystal Sheet
—AND—
PLATE GLASS.
To Architects, Contractors & Owners
We are the heaviest importers of the above goods into the United States, and all purchasers of the same will find it greatly to their interests to get estimates from us before purchasing elsewhere. Contractors and owners should bring sizes of glass they need to our office and obtain our figures.
WE OFFER OUR
PIONEER WHITE LEAD
Which we guarantee to be whiter, finer ground and of greater covering capacity than any other lead in this market, at prices that will sell it. Send for quotations.
WHITTIER, FULLER & CO.,
fe25 No. 207 North Los Angeles Street.

NILES PEASE,
NO. 22 SOUTH SPRING STREET,
Dealer in New and Second Hand
Furniture, Carpets, Mattings, Oil Cloth, Linoleum,
WINDOW SHADES & FIXTURES, Etc.
The highest price paid for second hand furniture, carpets, stoves and crockery.

DON'T BUY A RANGE
—Until you have seen the—
NEW MODEL MEDALLION
—The Best and Most Economical—
RANGE
EVER PUT ON THE MARKET
Hardware, Rubber and Leather Belting, Rubber Hose, Cotton Hose, Iron Pipe, Pumps, Shovels, Spades, Forks and Rakes, Spray Pumps for the Scale Bug, Stamped Ware, Agate Ware, Tin and Steel Iron Ware (our own make). The
Best Selected Stock in Town,
And as low as can be bought anywhere.
Sanitary Plumbing, Metal Roofing.
Artesian Well Pipe a Specialty
—THE BEST STOCK OF—
Refrigerators, Water Filterers and Coolers
In the City, and the Cheapest
W. C. FURREY
de10 59 and 61 Spring St.

DR. WOOD'S
LIVER REGULATOR,
UNIVERSAL VEGETABLE POWDER
OF CONCENTRATED EXTRACTS
Prepared from the Active Medical Properties Contained in Mandrake, Dandelion, Butternut, Red Root, Bog Bane, Bitter Root, Red Root, Calisaya Bark, Bayberry Bark, Sweet Flag, Indian Hemp, Wahoo, Golden Seal, etc.
For the Speedy and Permanent Relief in the most hopeless cases of Dyspepsia, Jaundice, Chills and Fever, Disordered Digestion, Sick Headache, General Debility,
And all other diseases arising from a Morbid State of the stomach, or a Derangement of the Liver.
REDINGTON & CO., S. F., Wholesale Agts.
FOR SALE BY ALL DRUGGISTS.

MEL E. WOOD,
Dealer in Real Estate
City and country property for sale, bought and exchange. Loans negotiated. Houses rented and collections made.
30 S. Spring St., Los Angeles, Cal.

ATTENTION!

CADET CO., SEVENTH INFANTRY BATTALION.

WILL MEET ON THURSDAY EVENING of every week at 8 p. m.
M. L. STARR,
fe9m1 Captain Commanding Co.

USE QUEEN LILY SOAP.

Guaranteed to Wash Without Rubbing.

The best proof that the Queen Lily Soap has extraordinary merits and is in good repute with the public is that it is so extensively imitated and counterfeited.

These counterfeits resemble the Queen Lily Soap in appearance and style of packing only. They lack the purity and general excellence of the genuine.

This notice is necessary, as vilely injurious and dangerous imitations, liable to produce chronic inflammation of the skin, are often substituted for the Queen Lily, because they pay a larger profit.

The price of the Queen Lily is as low as consistent with the cost of making such a high grade of pure soap. The price, compared to the quantity and the size of the cakes, makes it the cheapest soap for everybody and for every want.

Consumers have simply to insist upon having the Queen Lily, remembering that if any substitute is offered it is for the advantage of the seller.

The Queen Lily is the finest soap known for laundry and general household use. It is made of vegetable oils, and everything used in its manufacture is the purest and the best, so it is absolutely pure.

Ladies will find this soap especially adapted for washing laces, infants' clothing, silk hose, cleaning gloves and all articles of fine texture and delicate color, and for the various uses about the house that daily arise requiring the use of soap that is above the ordinary in quality.

For the bath, toilet or nursery it is preferred to most of the soap sold for toilet use, being purer and much more pleasant and effective, and possessing all the desirable qualities of the finest unadulterated White Castile Soap. Respectfully,

NEW ENGLAND SOAP CO.,
Cor. Sixteenth and Utah sts., San Francisco.

The name "Queen Lily" registered as a trade mark and box label patented. Any infringement will be prosecuted.

For sale by all grocers on Pacific Coast.
fe21 1m

TWO GREAT BARGAINS

40 ACRES CHOICE LAND, fully located, for $4000, ... at $4000. Also, 40 acres, ... rooms, stable and other improvements, ... niture, new range, ... tools for $5000, ... ments, worth $5000, ... who must sell; ... VERCH, Room 80, Temple Block.

CHEAP TWO-ACRE LOTS.

$1100 FOR TWO ACRES, ON ONE of the principal streets, just outside city limits; new Perkins windmill and tank; large two-story stable; pepper and gum trees on front and side; very healthy and desirable location. Also several two-acre lots in same tract for $500. Apply to
R. VERCH,
fe20 1m Room 80, Temple Block.

OPIUM

MORPHINE AND ... habit cured ... permanently cured. Testimonials ... the cured, and books on habits ... Call or write. DR. C. G. ... street, agent for Pacific Coast.

HOWE STANDARD SCALES.

PORTABLE, COUNTER, HAY AND ... road scales, adopted by U. S. Government departments and all the leading railroads in the country. ... for sale by HAWLEY ... WARE CO., Agency ... Requena sts., Los Angeles.

Champion Livery, Feed, Sale and Exchange Stables,

41 Aliso St., Corner of Alameda.

Horses boarded by the day or month. Saddle and buggy horses to sale, to let or exchange.
fe10 1m I. WICKERSHAM, Prop.

Removal Notice.

THE OFFICE OF THE "... Home" and "... has been removed to No. ... posite Nadeau Block, Los Angeles.
ROBT. M. THOMSON
GEO. E. DRAKE...
Special Agent and Adjuster, Southern California Department.

SOMETHING NEW.

Pure Shell Meal for Laying Hens
James T. Brown, ... man, uses, recommends and ... Prepared for the trade by JOHN H. ...
fe23d&w1m

Artesian Wells.

IF YOU WANT A WELL BORED AND A good job done, drop a card to
HARRISON, the Well Borer,
teat 113 Bunker Hill ave.

SIGNOR A. FARINI'S MUSICAL STUDIO

Rooms 28 & 29, Nadeau Block.

SPECIALTY—Operatic and Concert Stage. Also Oratorio and Church. Reception hours from 3 to 4 p. m. de22tf

DR. JORDAN'S
Museum of Anatomy
751 Market Street.

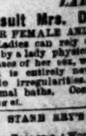

GO AND LEARN how to avoid disease, and how wonderfully you are made. ... office, 211 Geary ... tation on Lost Manhood ... Diseases of men.

LADIES!

Consult Mrs. Dr. ...
FOR FEMALE AND RECTAL ... Ladies can rely on being ... skill by a lady physician ... diseases of her sex, whose ... ment is entirely new. ... female irregularities ... Thermal baths. Consultation ... Spring st.

N. STARK ...
Fort street Wood and Coal Yard. Dealer in wood and coal, hay and grain, ... livered to any part of the city ... promptly attended to. ... 120 Fort st., bet. Fourth and Fifth.

FINANCE AND TRADE.

Stocks and Bonds.

Telegraph to The TIMES.

NEW YORK, Feb. 25.—Government bonds ... higher, especially 4's, which were ⅛ ... Stocks were very dull and business ... distributed, except St. Paul and ..., which furnished 51,200 shares ... fluctuations in values were about as ... amount of business ... the reigning prices were ⅛ ... to ¼ lower than yesterday's closing. The lowest prices to-day were made during the last hour, but there was a moderate display of strength in final dealings, closing quotations are at medium ...

Money easy, 1½@2. Prime mercantile paper, ... Sterling unchanged, $4 87¼; demand, ...

NEW YORK STOCKS.

NEW YORK, Feb. 25.

...	100¼	Or. Navigation...	91½
...	113½	Transcontinental	31
...	126¼	Or. Imp'ment...	27¾
...	49¼	Pacific Mail......	49½
... Pacific	16	Panama...........	98
...	29¾	Texas Pacific ...	11¾
...	29½	Union Pacific....	48¾
...	28½	United States	65
...	103¼	Fargo.............	124
...	100½	W'stern Union...	73

SAN FRANCISCO STOCKS.

SAN FRANCISCO, Feb. 25.

...	1 55	Ophir	40
...	1 05	Potosi	1 40
...	1 05	Savage	85
...	1 10	Sierra Nevada...	60
...	2 35	Union Con........	1 60
...	20	Yellow Jacket...	1 00
...	40	Paradise Val.div	10

San Francisco Grain Market.

SAN FRANCISCO, Feb. 25.—Wheat steady; ... shipping, $1 37½@1 31¼. Barley quiet; ... $1 22@1 27½; brewing, $1 40@1 50. Corn ... California, small yellow and white, ...

Chicago Grain Market.

By Associated Press to the TIMES.

CHICAGO, Feb. 25.—Wheat easier, ... cash; ... May. Corn easy; 35⅞c cash; 40 9-16c May. Closing quotations: Wheat weak, lower; ... February; 80¼c March; 85¾c May. Corn weak; 31½c February-March; 40⅞c May. Barley unchanged.

English Grain Market.

LIVERPOOL, Feb. 25.—Wheat: Fair demand; new No. 2 winter and spring, 7s 1d. Corn: Spot in fair demand, futures in poor demand; spot-February, 4s ...; March-April, 4s 2¾d, firm.

Pork.

CHICAGO, Feb. 25.—Pork weak, lower; ... cash; $11 87½ May. Closed steady; $10 85 February.

Petroleum.

NEW YORK, Feb. 25.—Petroleum firm; closed at 79⅜c.

Los Angeles Produce Market.

The following is the official record of the Los Angeles Produce Exchange, corrected daily. In the quotations, unless otherwise ... it is to be understood that the first figure is the highest price bid and the ... the lowest price asked. These quotations are for round lots from first hands; smaller lots out of store higher prices are asked.

WHEAT—Australian No. 1, $1 40, bid; do No. 2, $1 10, asked; do No. 3, $1 05, asked; White Russian, $1 75, asked; Gold Drop, $1 35, bid; Sonora, $1 60, asked; Defiance, No. 1, $1 20, bid; do No. 2, $1 25, asked; Odessa No. 1, $1 20, asked; job lots, $1 30, asked.

RYE—No. 1, $2, asked.

OATS—Surprise, $1 50@1 60.

BARLEY—Feed, No. 1, old, spot, $1 25; do new, $1 30; Old barley, spot, $1 15; Seller, 1886, 65@75c.

CORN—Large yellow, carload lots, 90 ... do, job lots, $1 10, asked; Egyptian Corn, $1 00, bid; small yellow, car lots, 90@$1 10; Large white, $1 10, asked; small white, $1 10, asked.

FLOUR—Los Angeles XXXX, Extra Family Pat. Rol. flour, $4 50, asked; Capital Mills Extra Family Pat. Rolled flour, $4 ..., asked.

MILLFEED—Bran, $17 00, asked; Shorts, $20, asked; Mixed feed, $1 20, asked; Corn and Barley, $1 20, asked; Cracked Corn, $1 10, asked; Cracked barley, $1 ..., asked; Ground barley, $1 35, asked; Rolled barley, $1 35, asked.

GRAIN BAGS—Mill sacks, 3¼c; ... Calcutta spot, 5⅝c; Potato sacks, 2¾c.

SEED—Alfalfa, new, 13½c, asked.

HAY—Barley, W. B., No. 1, old, $8 50, asked; do new, $12 00, asked; Barley, B. B., No. 1, $10 00, asked; Alfalfa, W. B., $9 50@$10 00; Wheat, B. B., $12 00, bid; Wheat, W. B., $12 00, asked; Oat, W. B., $11 00, asked.

POTATOES—Early Rose, Northern, $1 10, asked; Irish Beauties, seed, $1 00, asked; Peerless, seed, $1 00, asked; Peachblows, seed, $1 00; new potatoes, $1 00, asked; Early Rose, seed, $1 10, asked.

SWEET POTATOES—Yellow, 70c@$1 00, asked; Red and White, ... asked.

BUTTER—Fancy roll, ⅌ lb, 25c, asked; Choice roll, 22½c, asked; Fair roll, 12½c, asked; Mixed store, 10@15c; Firkin cooking, 10c, asked.

CHEESE—Large, 12½c, asked; Small, 13c, asked; do 3-lb hand, 14½c, asked.

EGGS—Fresh, 14@16c.

HONEY—Extracted light, 5½@6c; Job lots, 6¼c, asked; Amber, 5½c; Comb, 10@12c.

BEESWAX—Beeswax, 20@22c.

ONIONS—Northern Yellow Danvers, $3 50 ... asked.

VEGETABLES MIXED—Chilies, 7½@10c ⅌ lb; Garlic, 10@15c; Cabbage, ⅌ 100 lbs ...

BEANS AND DRIED PEAS—Pink No 1, $1 20@1 25; Weevely, 50c, asked; do job lots ... No. 1, $2 ..., asked; do No. 2, 50c, asked; Bayous, $1 40, asked; Lima, $3 50; Navy, large, $1 50, bid; do small, $2 00@2 25; Black-eyed, $1 50, asked; Garavanzos, $2 00, asked; Green field peas, $2 00@2 25; Lentils, $3 00, asked.

POULTRY—Hens, No. 1, ⅌ doz, $5 50@$6 00; Old roosters, $4 00@5 00; Young roosters, $4 50@5 00; Broilers, large, $4 00@4 50; Broilers, small, $3 00@3 50; Ducks, large, $4 50@6 00; do small, $3 00@4 00; Geese, each, $1 25 ...; Turkeys, ... 15c ⅌ lb.

LIVESTOCK—Live hogs, 3½@4c.

DRIED FRUIT—Peaches, sun dried, 7½c, asked; do No. 2, 3c; do peeled, 10c asked; do peeled No. 1, 4 5c, asked; Pitted plums, 10c, asked; Plums, pitted, 5c, asked; Blackberries, 10c, asked; Prunes, Cala. French, 7c, asked; do Cala. German, 5½c, asked; do Hungarian, 7c, asked; Apricots, sun dried, 7c, asked; Apples, evaporated, 7½c asked; do Hunt's Alden, 8¼c, asked; do sun dried, 5c, asked; do sun dried quartered, 2½c, asked.

RAISINS—Layers, $2 00, asked; Extra London layers, new, $2 25, asked; Three crown layers, new, $2 25, asked; Loose Muscatels, $1 50@1 75, asked; Bulk raisins, 5c; Dried grapes, 3½c, asked.

NUTS—Walnuts, new, 5¼@7½c; Peanuts, Cala. No. 1, 5c, asked; do Cala. No. 2, 2¼c, asked; do Eastern, 9c, asked; Almonds, 9 ... asked; do H. S., 8c, asked.

CITRUS FRUITS—Oranges, Los Angeles, new crop, f. o. b., $1 00@1 25; Riverside, $3 25, asked; Lemons, seedling, ⅌ box, $1 25, asked; Eureka, $2 50, asked; Limes, $1 00, asked.

CRANBERRIES—Cape Cod, ⅌ bbl, $12 00, asked.

HIDES—Dry, 17c. bid; Kip, 16c, bid; Calf, 15c, bid; culls ¼c less.

SKINS—Short wool, each, 15@30c, bid; Long wool, 75c, bid; Shearlings, 10c, bid.

WOOL—Fall clip, ⅌ lb, 7½c, bid; Spring clip, 9@10c.

PROVISIONS—Extra light bacon, 11c, asked; Light, 10c, asked; Clear Medium, 9c, asked; Medium bacon, 8¼c, asked; Heavy bacon, 7½c, asked.

LARD—40-lb tins, 9c, asked; 3-lb pails, 10c, asked; 5-lb pails, 9¾c, asked; 10-lb pails, 9½c, asked.

HAMS—Eastern sugar-cured, 12@14c, asked; California, 10c, asked.

Los Angeles Wholesale Meat Market

Corrected for the TIMES by S. Maier, 49 South Spring Street.

The following are prices for whole carcasses:

BEEF—First grade, 7½c per pound; second grade, 6½c; third grade, 6c.

MUTTON—5c per pound for Ewes and 6c for Wethers.

LAMB—Spring, 8c.

VEAL—From 7 to 9c per pound.

HOGS—On foot, hard, 3@3½c per pound; dressed, 6c.

Real Estate Transfers.

[Reported by Gillette & Gibson.]

THURSDAY, Feb. 25, 1886.

CONVEYANCES.

State to J M Riley: Certificate of redemption of lots 11, 12, 13, 14, 15, 16 and 18 block 8, Mt Pleasant tract, from tax sale, $1 ...

Lyman Saunders to Josephine Saunders: Lot 3, Kerckhoff, Cuzner & Co tract, love.

William F Pickering and Sarah A Pickering, his wife, to James S Eckles: N W ¼ of S E ¼ of N W ¼, and strip 1 rod wide on W side of S W ¼ of S E ¼ of N W ¼, section 21, township 1 S, range 10 W, $1250.

Rosedale Cemetery Association to Fletcher F Schriver: E ½ of lot 80, block O, Rosedale Cemetery, $2250.

Henry N Galloway to Lynde R Ferris: Undivided ½ interest in W ½ of section 36, township 4 N, range 15 W, $5.

A R Loomis and S C Hubbell to R Ranney: 10 acres in Ro Tajauta, $1100.

Andrew Glassell to Los Angeles Improvement Company: Lot 6, block 3, in lots 4 and 5, block 39, H S, $100.

Peter Ward to R Verch: Lot 45, block 2, Sisters of Charity tract, $300.

Sherman Powell to R Molony: Lot 10, W E Rogers subdivision of part of lots 1 and 3, block 4, Highland tract, $250.

Mary D'Artois to Board of Supervisors: Land for Cypress avenue, Ro La Ballona.

George Carson to Asbury McComas: Lots 8 and 11, block 3, Wright's addition to Compton, $5.

Margaret VonderKuhlen and Charles VonderKuhlen, her husband, to M L VonderKuhlen: Undivided ½ interest in lot on N E corner of First and Alameda streets, $5000.

John T James to C G Lehman: Lot 61, Watts subdivision of part of Ro San Rafael, $700.

Isaac K Howser to J S Chadwick: Lot 11, block B, Martin tract, $225.

W T Somes and Chas N Williams to J S Chadwick: Lot 11, block D, Crescenta Canyada, $1000.

F R Lowell and A D Childress to J S Chadwick: Lots 1, 5 and 7, block A; lot 13, block B; lot 13, block D; lot 17, block O; lots 7 and 9, block O; lots 2 and 8, block P, Crescenta Canyada, and town lots 6, 7, 8, 9, 10, block K, town site of Crescenta, $10,000.

Victor Beaudry to Figrine I Seymour: Lots 1, 2, 3, 4, 5, 6, 7, 8, 9, 10, 11, 12, 13, 14, 15, 16, 17, 18, 19 and 20, block 1, Colles Park, $3000.

William C Mosher and Mary S Mosher, his wife, to Joseph B Banning: Lot on S line of Walnut street, Pasadena, $400.

H C Wiley to J H Bryan: 10 acres on E side of Figueroa street, $1.

Andrew Glassell to Mrs C C Meyer: Lot 8, A G Shafer's subdivision of block 6, in lot 6, block 39, H S, $600.

David Edwin Miles and Charles Sweeting Miles, executors of last will of George Francis Miles, to Henry Fedeser: E ½ of lot 4, Miles Brothers subdivision of N ¾, section 34, township 3 S, range 10 W, $1000.

Remi Nadeau vs Martha F Nadeau: Decree of divorce awarding personal property, and W 35 acres of S E ¼ of S W ¼, section 31, township 2 S, range 13 W; tract in Ro San Antonio, and S W ¼ of S W ¼, section 31, township 2 S, range 13 W, to Martha F Nadeau.

Wm T Kirkpatrick and Calphurnia P Kirkpatrick, his wife, to M L Monnett: Lot 2, block C, Gray tract, and lot 2, block D, Gray tract, $1800.

John H Leary to B F Conaway: Lot 3, block B, and lot 4, block L, Gray tract, $1000.

ATTACHMENTS, LIENS, ETC.

F L Stearns to H H Conklin: Lease of part of Sabichi tract; 5 years' rental, $10 ...

HOMESTEADS.

Jesse Mayhew: W ½ of N E ¼ of S E ¼, section 1, township 3 S, range 13 W.

Margaret VonderKuhlen wife of Charles VonderKuhlen: Lots 24 and 25, Park tract.

MISCELLANEOUS.

C Souard vs E K Jones: Transcript of judgment, $83 61.

D M Osborn & Co vs E K Jones: Transcript, $127 96.

Justus Brockway to William C Mosher and Mary S Mosher: Partial release of mortgage, book 60, page 212.

M S Wilson to Savings Bank of Southern California: Assignment of mortgage, book 65, page 368.

Thomas E Kimball to Eliza Townsend: Assignment of mortgage, book 14, page 196.

H Werder to W M Bailey and M C Bailey: Release of mortgage, book 87, page 126.

THE COURTS.

THURSDAY, February 25.

SUPERIOR COURT (Department One)—*Judge Cheney.*

People vs. Gassen: Hearing of motion continued to Feb. 25.

People vs. D. Weidt: Motion for continuance denied. On trial.

SET FOR FRIDAY.

People vs. Frank Weidt.
People vs. Gassen.

SUPERIOR COURT (Department Two)—*Judge Brunson.*

Parker vs. Fraser et al.: Defendant defaulted. Decree of foreclosure for $3,075.42, $160 attorney's fee and costs. Signed and filed.

Boyd vs. Witte: Argument set for March 1.

Malone vs. Burdick: Defendant's exhibit No. 1 allowed to be taken from files.

Hancock vs. Barton et al.: Five days stay of execution granted.

Raab vs. L. A. and S. G. V. R. R. Co.: Plaintiff non-suited.

Toll vs. Gibson: Passed to April session.

John Williams, a native of Wales, was admitted to citizenship.

Pico vs. I. W. Hellman et al.: Findings of fact, and decree quieting title signed and filed.

SET FOR FRIDAY.

Tell vs. Gibson.

TOWNSHIP COURT—*Justice Ramey.*

People vs. M. Senach: Battery. Fined $6.

People vs. N. Valenzuela: Battery. Set for February 26.

People vs. August Benke: Disturbing the peace. Set for February 26.

SET FOR FRIDAY.

People vs. Benile.
People vs. Valenzuela.

CITY JUSTICE'S COURT—*Justice Austin.*

People vs. James Dunn: Battery. Fined $40. Committed.

SET FOR FRIDAY.

People vs. Andrew Toal and Joe Bresson.

The Sisters in charge of St. Vincent's Infant Asylum of Baltimore, Md., write that St. Jacob's Oil has been used repeatedly in that institution for rheumatism, and for the pains caused by bruises and other accidents, and that its effects have been wonderful.

A $10,000 Stud.

Have you seen the celebrated stud that G. J. Griffith recently purchased in San Francisco? He is one of the largest trotting stallions on the Pacific Coast. For his pedigree and wonderful trotting qualities the following letters and notes will explain themselves. Mr. P. J. Martin, after complimenting the horse for his fine disposition and a stylish trotter, said that the horse had unquestionably cost Mr. E. Martin over $10,000, and that it was like parting with an old friend to see him go away. He then wrote the following pedigree, which undoubtedly is correct, as Mr. M. has known the animal ever since he was a colt, and well knew the owners of his dam and sire.

SAN FRANCISCO, Feb. 15, 1886.

The horse Gen. Crook was sired by Champion Knox out of English Kitty. English Kitty was imported by Spaulding Bros., of Boston. She was said to be about seven-eighths thoroughbred and a natural trotter. She was an old campaigner in the New England States and a great favorite, being called "Old Railroad," from her great bottom.

Both the sire of Gen. Crook and his dam English Kitty were brought out from Maine by James Bracket, of Canyon City, Or.

I have known Gen. Crook since he was a colt and have owned him several years. I know him to be a fast trotter and consider him without any superior as a foal-getter and all-purpose horse.

P. J. MARTIN.

SAN FRANCISCO, Feb. 11, 1886.

Gen. Crook is eight years old, sired by Champion Knox; he by General Knox, is a rich dark chestnut in color, has a fine heavy mane and tail, stands 16¼ hands high, weighs 1300 pounds, is a very stylish mover and has a fine disposition. I have known the horse for about two years, and I take pleasure in saying that he is a stock horse, for trotters, roadsters, carriage and all-purpose horses I consider him without a superior anywhere.

C. B. CRITTENDEN, Club Stables.

SAN FRANCISCO, Feb. 13, 1886.

Mr. G. J. Griffith—Dear Sir: In answer to your request for a statement of what I know about your stallion, Gen. Crook, lately bought by you, I will say that he was placed in my hands when he was a two-year-old by his owner, Mr. P. J. Martin, who paid a large price for him when he was that age. I broke him and gave him a very little training as a three-year-old, and won the three-year-old trotting premium at the Oregon State Fair. I never drove a colt that trotted as fast with so little handling as he did, and his gait was perfect. I had no experience with him after that, but I am reliably informed that he has trotted miles better than 2:30. From what I know of the horse and his stock I think he will prove to be one of the most valuable horses for stud purposes on the Pacific Coast.

Very truly yours,

L. B. LINDSEY.

WHAT JUDGE HAWORTH SAYS.

SAN FRANCISCO, Feb. 16, 1886.

I have known Gen. Crook for two years, and consider him one of the best stock stallions on the coast.

JAS. HAWORTH.

SAN FRANCISCO, Feb. 16, 1886.

I have seen Gen. Crook worked frequently on this track and timed him, trotting a mile in 2:34.

I consider him one of the best stock stallions on this coast.

J. R. DICKEY.

What Hickok, the great trainer of St. Julien says:

I have seen Gen. Crook work on the San Francisco track and timed him trot a mile in 2:34½, and I believe he will make a splendid stock horse.

O. A. HICKOK.

SAN FRANCISCO, Feb. 16, 1886.

I have seen Gen. Crook trot a mile in 2:34¼ and a quarter of a mile in 34 seconds.

WM. WALSH.

I have frequently seen Gen. Crook worked on the San Francisco track; timed him trot a quarter in 34 seconds, a half in 1:11 and a mile in 2:37.

CHEROKEE CHIN.

A 2:32 GAIT.

I have timed Gen. Crook trot a quarter of a mile in 33 seconds.

Respectfully, etc., H. McCABE.

After looking at twenty-two stallions in San Francisco and Oakland, several friends and myself consider Gen. Crook by a large per centage the best horse—having the largest bone, the largest and most elegant form, style and color, and to my idea the best all-purpose horse for all purposes that I have ever seen anywhere.

The animal covered only two mares in his life; two of his get when but two years old weighed 1100 pounds each and are fine mares.

Having bought the horse for a very reasonable price, I can afford to stand him for the first season in Los Angeles for the low price of $30. A limited number of good mares may be arranged for by first addressing a few lines to G. J. GRIFFITH,
21 Ducommun Block, Los Angeles.

Notice to Creditors.

Estate of Zenas Cobb, deceased.

NOTICE IS HEREBY GIVEN BY THE undersigned, administrator of the estate of Zenas Cobb, deceased, to the creditors of and all persons having claims against the said deceased, to exhibit them with the necessary vouchers within ten months after the first publication of this notice, to the said administrator, at the office of his attorney, Edwin Baxter, room 89½, Temple Block, in the city of Los Angeles, the same being the place for the transaction of the business of said estate, in the county of Los Angeles, State of California.

Dated at Los Angeles, Feb. 18, 1886.

CHARLES F. CLACIUS,
Administrator of the estate of Zenas Cobb, deceased. fe20 4w

Dissolution of Copartnership.

THE COPARTNERSHIP HERETOFORE existing between the undersigned under the firm name of Wing on Chung, at No. 197½ S. Spring st., in the city of Los Angeles, county of Los Angeles, State of California, is this day dissolved by mutual consent, Wong Young, Chin Ying, Chen Jee, Wah Gean retiring.

The business will be continued by Lee Kwai Sing, who will assume all debts and liabilities, and who is alone authorized to collect all accounts of the old copartnership.

WONG YOUNG,
CHIN YING,
WAH GEAN,
CHEN JEE,
LEE KWAI SING.

Los Angeles, Feb. 24, 1886.

LEE KWAI SING KEE CO.

FIRST QUALITY TEA, SILKS, CHINA-ware, Lacquerware, Chinese and Japanese Curiosities. Also gents' shirts and ladies' underwear. All goods at lowest prices. No. 197½ South Spring Street. fe26 1m

NOTICE.

THE PEOPLE'S MARKET IS NOW OPEN and ready for business, and only has stalls now left for rent.

T. E. ROWAN, Agent.

Miscellaneous.

G BEACH HOTEL.

The most desirable Resort on the Coast. Only twenty miles from Los Angeles. The hotel only 100 feet from the ocean. Rooms single or en suite. Fireplaces, electric bells, etc. Trains The Hotel Four-in-Hand meets all trains from Los Angeles.
COWLEY & MITCHELL, Proprie'ors

re Resorts.

Hot Springs

...ANDREWS, Prop.

Choice Pasadena Property

The Trustees of the San Pascual School District, in Pasadena, were instructed by the qualified voters of said district to

Sell in Lots at Public Auction

THE FOUR AND ONE-HALF ACRES OF LAND,

Being in the very heart of the business portion of Pasadena,

And to comply with said instructions the Trustees will positively sell said property in lots on

SATURDAY, the 6th day of March.

Terms of Sale—*Cash in hand.*

Sale will begin at 11 a. m. Take the 8:45 excursion train for Pasadena. feb26

Window Glass, Crystal Sheet —AND— PLATE GLASS.

To Architects, Contractors & Owners

We are the heaviest importers of the above goods into the United States, and all purchasers of the same will find it greatly to their interests to get estimates from us before purchasing elsewhere. Contractors and owners should bring sizes of glass they need to our office and obtain our figures.

WE OFFER OUR

PIONEER WHITE LEAD.

Which we guarantee to be whiter, finer ground and of greater covering capacity than any other lead in this market, *at prices that must sell it.* Send for quotations.

WHITTIER, FULLER & CO.,
No. 207 North Los Angeles Street.

NILES PEASE,

NO. 22 SOUTH SPRING STREET,

Dealer in New and Second Hand

Furniture, Carpets, Mattings, Oil Cloth, Linoleum, WINDOW SHADES & FIXTURES, Etc.

The highest price paid for second hand furniture, carpets, stoves and crockery. no13tf

DON'T BUY A RANGE

Until you have seen the

NEW MODEL MEDALLION RANGE

The Best and Most Economical

EVER PUT ON THE MARKET

Hardware, Rubber and Leather Belting, Rubber Hose, Cotton Hose, Iron Pipe, Pumps, Shovels, Spades, Forks and Rakes. Spray nozzles for the Soule Bug. Stamped Ware, Agate Ware, Tin and Steel Ware (your own make). The

Best Selected Stock in Town,

And as low as can be bought anywhere.

anitar Plumbing, Metal Roofing.

Artesian Well Pipe a Specialty

—THE ONLY— DEPOSITORY OF—

Refrigerators, Water Filterers and Coolers

In the City, and the Cheapest in

W. C. FURREY

feb19 89 and 91 Spring St.

USE QUEEN LILY SOAP.

Guaranteed to Wash Without Rubbing.

The best proof that the Queen Lily Soap does all we claim for it is in the good results it is producing. Each purchaser becomes its friend, and recommends it to others. Its use is rapidly increasing, because they find it saves labor, time and money. The Queen Lily soap is unsurpassed as a cleanser, and is free from all injurious substances. The Queen Lily soap in appearance is neat and attractive, and in style of packing and convenience of the consumer. The Queen Lily soap is unequaled for the laundry. The entire absence of all caustic or chemicals renders it necessary, as wisely injurious and dangerous to the hands, liable to produce chronic inflammation of the skin, are often substituted for the Queen Lily, because they put a larger profit.

The price of the Queen Lily is as low as consistent with the cost of making such a high grade of pure soap. The price, compared to the quantity and the value of the soap, makes it the cheapest soap for every household and for every use.

Ladies have already to insist upon having the Queen Lily, remembering that if any substitute is offered it is to their advantage of the seller.

The Queen Lily is the finest soap known for laundry and general household use. It is made of vegetable oils, and everything used in its manufacture is of the purest and the best, so it is absolutely pure.

Ladies will find this soap especially adapted for washing laces, infants' clothing, silk hose, cleaning gloves and all articles of fine texture and delicate color, and for the invalid seems about the lowest that daily care requiring the use of soap that is above the ordinary in quality.

For the bath, toilet or nursery it is preferred to most of the soap sold for toilet use, and the more powerful and much more pleasant and effective, and possessing all the desirable qualities of the finest unadulterated White Castile Soap. Keep only

NEW ENGLAND SOAP CO.,

Cor. Sixteenth and Utah sts., San Francisco.

The name "Queen Lily" registered as a trade-mark and has legal protection. Any infringement will be prosecuted.

For sale by all grocers on Pacific Coast.

CHEAP TWO-ACRE LOTS.

$100 FOR TWO ACRES, ON ONE of the principal streets, just outside city limits; new Perkins windmill and tank; large two-story stable, paper and gun trees on front and side; very healthy and desirable location. Also several two-acre lots in same tract for $200. Apply to

R. VERCH,
Room 80, Temple Block.

feb26 1m

Champion Livery, Feed, Sale and Exchange Stables,

41 Aliso St., Corner of Alameda.

Horses boarded by the day or month. Saddle and buggy horses for sale, to let or exchange.

feb5 1m I. WICKERSHAM, Prop.

Artesian Wells.

IF YOU WANT A WELL BORED AND A good job done, drop a card to

HARRISON, the Well Borer,
Dunbar Hill's ave.

SIGNOR A. FARINI'S MUSICAL STUDIO

Rooms 22 & 23, Wisdom Block.

SPECIALTY—Operatic and Concert Stage. Also Oratorio and Church. Reception hours from 2 to 4 p. m. de27tf

DR. WOOD'S LIVER REGULATOR,

THE—

UNIVERSAL VEGETABLE PANACEA OF CONCENTRATED EXTRACTS.

Prepared from the Active Medicinal Properties Contained in

Mandrake, Dandelion, Butternut, Black Root, Bog Bane, Bitter Root, Blood Root, Calisaya Bark, Barberry Bark, Sweet Flag, Indian Hemp, Wa-a-Hoo, Golden Seal, etc.

For the Speedy and Permanent Relief of the most hopeless cases of

Dyspepsia, Jaundice, Chills and Fever, Disordered Digestion, Sick Headache, General Debility,

And all other diseases arising from a Bilious State of the stomach, or an inactive Diseased Liver.

REDINGTON & CO., S.F., Wholesale Agts.
FOR SALE BY ALL DRUGGISTS.

MEL E. WOOD,

Dealer in Real Estate

City and country property for sale, to let and exchange. Loans negotiated. House rented and collections made.

20 S. Spring St., Los Angeles, Cal.

de26tf

ATTENTION!

CADET CO., SEVENTH INFANTRY BATTALION.

WILL MEET ON TUESDAY EVENING of every week at 8 p. m.

By order of Captain Commanding Co.

fe9m1 STARIN.

TWO GREAT BARGAINS.

40 ACRES CHOICE LAND, BEAUTIfully located, for $2000, which is cheap at $4000. Also, 40 acres, with house of 10 rooms, stable and other improvements; fine young orchard; soil sandy loam; all kinds of tools for $6000, which, if taken at once, includes, with 80 acres of land, 30 head of cattle, 10 head of horses, 1 wagon, 1 buggy, 1 set of harness, 1 set of carpenter tools, 1 set of blacksmith tools, 1 cook stove, 1 parlor stove, 1 sewing machine, 1 lot of household furniture, 1 lot of chickens, 1 lot of hay, 1 lot of barley, 1 lot of wheat, 1 lot of potatoes, 1 lot of onions, 1 lot of corn, 1 lot of beans, 1 lot of peas, 1 lot of chili peppers, 1 lot of pumpkins, 1 lot of squashes, 1 lot of melons, 1 lot of tomatoes, 1 lot of cucumbers, 1 lot of sweet potatoes, 1 lot of Irish potatoes, 1 lot of turnips, 1 lot of beets, 1 lot of carrots, 1 lot of parsnips, 1 lot of cabbages, 1 lot of lettuce, 1 lot of radishes, 1 lot of garlic, 1 lot of sage, 1 lot of thyme, 1 lot of sweet marjoram, 1 lot of summer savory, 1 lot of rosemary, 1 lot of sweet basil, 1 lot of tarragon, 1 lot of fennel, 1 lot of dill, 1 lot of coriander, 1 lot of caraway, 1 lot of anise, 1 lot of horehound, 1 lot of catnip, 1 lot of peppermint, 1 lot of spearmint, 1 lot of pennyroyal, 1 lot of wormwood, 1 lot of rue, 1 lot of tansy

PRINTING AND BINDING.

There is nothing in the Printing and Binding line which the TIMES-MIRROR Printing, Binding and Ruling House, the oldest and largest in Southern California, is not prepared to execute in a manner equal to that of any office in the State. All kinds of Mercantile, Railroad, Legal and general Printing done. Books, Magazines and Pamphlets bound in Turkish leather, Morocco, cloth, sheepskin, or in any style desired. Our work is guaranteed to be equal to that done in San Francisco. PROMPTNESS! ACCURACY! EXCELLENCE! REASONABLE PRICES!

"TIMES" TELEPHONE:
Editorial Room..........No. 29
Business Office..........No. 29

THE CITY.

Dots.

For rent, two stores on Main and Spring streets. E. A. Miller, 36½ Spring street.

Orange box shooks for sale by G. E. Dickson, agent Capitol Box Factory o Sacramento, 221 North Los Angeles street.

Dr. Todd, dentist, Nadeau block.

Whittier, Fuller & Co., No. 207 Los Angeles street, have met the demand for cheap fuel. Gasoline for stoves 20 cents per gallon.

Excursion East. Special inducements by Warner Bros. & Crosby. 302 North Main street, Los Angeles.

"Zeph," a new book by H. H. Jackson, just received at Stoll & Thayer's.

Best meal in city, 261 S. Spring street.

Dr. Townsend, dentist, 237 S. Spring st.

Dr. Urmy, Dentist, Schumacher Block.

Mrs. Francis's select dancing class meets Friday nights only. Nadeau Hall.

If you have money to loan call on Wilcox & Robbins, 34 N. Spring.

Rev. Dr. Schreiber will lecture this evening at 7:45 in the Synagogue, in English, on "Woman's Position in Israel." All welcome.

Dr. Williams, specialist in diseases of the head, throat and lungs.

Messrs. Abernethy & Co. announce today the arrival of their new spring goods. They have a large and fine stock.

Type-writing: Legal, and other papers; dictation copying; type-writing taught. Miss Schenck, room 26, Temple block.

PERSONAL NEWS.

Dr. W. A. Dartt, of Milwaukee, is in Los Angeles.

Charles Marrigold, of Milwaukee, is in Los Angeles.

James Bryder, of Milwaukee, arrived here yesterday.

Mrs. and Mrs. Arnold Gregory, of Milwaukee, are in the city.

John Harries, of Dayton, O., a leading citizen, is in Los Angeles.

A. J. W. Pierce, of Milwaukee, a leading commission man, arrived in the city yesterday.

Peter McGeoch, one of the great pork packers of Milwaukee and Chicago, is in the city.

J. Downey Harvey went up to Newhall yesterday, and met his wife on her return from the north.

J. T. Michau, a leading lawyer of Kansas City, arrived here on Monday, and will remain some time.

Henry F. Brown, one of the heavy men of Minneapolis, arrived in Los Angeles yesterday, with his wife.

L. H. Emerson has received the news of the death of his mother, Mrs. D. H. Emerson, in Somerset county, Me., aged 79 years.

F. F. Adams, Mayor of Erie, Pa., senior member of the great manufacturing firm of The F. F. Adams Co., is in the city and expresses himself as greatly delighted with Los Angeles.

James Kneeland, a prominent gentleman of Milwaukee, arrived here yesterday. Mr. Kneeland is the owner of one of the most beautiful homes on the continent. He expresses himself as delighted with Southern California.

Mrs. T. J. Caystile and her little daughter returned by yesterday's express from a two months' absence in the north. They visited friends in San Francisco, and later were the guests of Hon. Dwight Hollister at Courtland, Sacramento county. They are welcome home.

Col. Wm. McCrory, formerly of Gen. Sherman's staff, now one of the heavy business men of Minneapolis, and who has been visiting Los Angeles, with his invalid wife, for several weeks past, is now stopping at Santa Monica. Mrs. McCrory is steadily recovering her health.

At the Depot Hotel: L. N. Hoyt and wife, Madison; J. C. Paine and wife, Memphis; W. H. Chamberlain, San Francisco; And. E. Elmore, Ft. Howard, Wis.; C. D. Mosher and wife, Chicago; R. K. Dryer, wife, three children and maid, Rochester, N. Y.; Mark Castello and sister, Miss A. Fitzpatrick, Thos. Grace, St. Paul; Chas. Armknecht, Burlington, Iowa.

At the Grand Central Hotel: Chales F. Barrett, Wooster, O.; J. M. Samuels, Chicago; W. W. Gilbert, Danforth, Ill.; W. S. Hunnold, Pasadena; Milton B. Day, Massachusetts; Dan Crippen, Riverside; G. W. Warner, Kansas City; W. E. Frick, Reno; J. C. Kennedy, C. Center, Kans.; James O. Kincaid, Monte; Frank Findley, San Francisco; V. Fonk, San Gabriel; C. H. Smith, San Diego; Frank M. Harris, Daggett.

At the St. Charles: Mrs. J. M. Cornahan and family, Georgetown; T. J. Stewart and family, Jeffersonville; G. W. Davidson and family, Auburn, Ky.; J. D. Parcel and family, Watsonville, Kas.; A. A. Thorp, Las Vegas; J. H. Clarke, L. M. Linton, Minneapolis; E. Galvin and family, Odibolt; Louis J. Hofuigal, St. Louis; Thomas E. Noland, W. W. Noland, Riverside; Frank E. Hattery, San Bernardino; C. C. Daubney, J. C. Daherty, Nashville, Tenn.

BRIEFS.

Two deaths in the city, yesterday. None in the country.

Officer Fonck reports a bad hole in the East Los Angeles bridge.

M. Save was arrested yesterday for carrying on the laundry business without license.

The rope-walking feller drew another crowd yesterday afternoon. He has taken down his rope.

Helen Lou, the seven-year-old daughter of Mrs. Josephine Peel Campbell, died yesterday.

Council will hold a special meeting this evening to consider the city water rates and gas rates.

Filed in the Recorder's Office yesterday: 24 deeds, 13 mortgages, 18 satisfactions, 4 marriage licenses and 7 miscellaneous papers.

The pupils of the Los Angeles College give an entertainment in honor of the birthday of the poet Longfellow this afternoon, commencing at 2 o'clock.

Gen. John R. Brierly and a cloud of other witnesses from San Pedro were in town yesterday, *in re* the case of the people, David Weldt, and Capt. Janes's frontispiece.

The new transfer steamer Falcon, which has been building in San Francisco for the Wilmington Transportation Company, was expected to arrive at San Pedro yesterday.

Marriage licenses were issued yesterday to the following: W. F. Ball and N. P. Chard, J. S. McCray and O. Cole, J. C. Davison and Mary Condray, O. Ross Boring and Bessie B. Craig.

The canvas awning in front of Jacoby Bros.'s clothing store, junction of Main and Spring streets, caught fire yesterday afternoon, causing something of a sensation. The blaze was soon extinguished.

The somewhat noted case of Raab vs. San Gabriel Valley Railroad Company, involving right of way across plaintiff's (Raab's) property at Pasadena, came up before Judge Brunson yesterday and the plaintiff was non-suited.

The Sale at Pasadena Highlands.

The auction sale at Pasadena Highlands yesterday, J. M. Batchelor & Co., auctioneers, was a pronounced success. Prices averaged $400 per acre; a good price, considering the distance from the thickly settled portion of the valley.

The owner accomplishes his purpose of obtaining a number of new villa residences that eventually enhances his surrounding property. The purchasers did well, considering the conveniences afforded and the beautiful surroundings. Property in this neighborhood must rapidly increase in value for residence purposes, particularly after the completion of the new Raymond Hotel.

Basket Picnic.

Mothers, pack your basket lunch and take the children on a Saturday or Sunday to Lamanda Park, on the San Gabriel Valley Railroad. A fine grove—"the green grass growing all around"—nature in her most inviting mood. A good time and rosy cheeks, youth's portion. If so, may we offer every week "a happy return of the day?" Round trip, 60 cents; children half fare.

Auction at Pasadena.

The trustees of schools in Pasadena will sell at public auction, for cash, on Saturday, the 6th day of March, that fine business block of *34 lots in the very center of Pasadena*. Take the 8:45 train, regular excursion, by the Los Angeles, and San Gabriel Valley Railroad.

Covina.

Persons who wish to get choice fruit lands with an abundant and never failing supply of water for irrigation, should address J. S. Phillips, Covina, Citrus P. O., Cal. Prices are less than half what is asked elsewhere. This property is in the upper San Gabriel valley.

MANUFACTURERS' ASSOCIATION.

An Interesting Meeting Held Last Evening.

The regular meeting of the Manufacturers' Association was held at the rooms last evening, having been postponed a week. Owing to insufficient notice, there was but a small attendance, but the meeting was spirited and interesting.

E. A. Hartshorn, President and Treasurer of the Cable Flax Mills, Schaghticoke, N. Y., was introduced, and spoke very intelligently as to the industry in which he is interested, and its need of tariff protection. He said, in effect:

We have been for twenty years manufacturing flax and hemp yarns and twines for all purposes. We began with a capacity of 150 pounds daily, and now average 7000 pounds daily. That is a pretty good production, but a mere pittance of the demand. There is imported into this country annually $30,000,000 worth of that class of goods, nearly all of which could be manufactured at home, with proper protection. But Dundee and Belfast are too strong at Washington for us. The free-traders say there is no linen manufacture in the United States, but the annual product amounts to $10,000,000, all the same, and the same grade of goods is made as perfectly in New York, New Jersey and Pennsylvania as anywhere abroad.

The English linen makers are coming over here, driven out by French and German competition. Marshall's folks from Leeds are setting up their works at Kearney, near Newark, N. J. Russia, Germany and France have a tariff on these goods, and the English cannot compete with them. So, flax raising and spinning have practically ceased in Leeds, the oldest flax emporium in England, where they used to raise vast quantities that brought £120 a ton.

The chief danger before you who are trying to establish manufactures is the free trade spirit now rampant in Washington. I was in Louisiana last Saturday, and speaking with a merchant there who has a sugar and molasses plantation. the supplies for which cost him $40,000 last year. He told me that if this Morrison bill passed, he couldn't do a thing with his plantation. And he is only a sample case. That law would injure nearly, if not quite, every State in the Union. Some heavy articles, and some which will not bear transportation, could still be manufactured under free trade; but the great bulk of manufactures in this country would have to stop. When you reduce the price of labor, you reduce the prosperity of the country. We have had, in our establishment, to make three cuts of 10 per cent. each on wages since the tariff reduction of 1883; and still are paying three times as much, on the whole range of labor—and in some cases four times as much—as our competitors in Belfast. The children who are our "doffers" get 35 and 40 cents a day. Their work is very light, and not continuous. The spinners get 81 cents—before the tariff reduction they got $1.10. Our ordinary laborers get $1.05, and the skilled ones $2 per day. Our reelers, among whom are a great many intelligent women, get 63 cents. Of course these are low wages; and it is only by a whole family's working that they make a living. The hours are from 6:15 a. m. till noon, and from 12:45 to 6:30 p. m., except on Saturdays, when we close down at 3. The children go to night-school.

The official source of the free-trade influence is in the Cobden Club, of London, which includes members of Parliament and other prominent Britons, and about 130 Americans, I am sorry to say. The object is to disseminate free-trade literature, and they are putting it into this country by the carload; and we have teachers in our colleges and schools instructing our children how to starve us out. The English free-trade theory amounts to just this: "Buy your goods in England." We have little literature on the protective, the American side, but we need it. For this purpose the American Protective Tariff League is being organized with headquarters in New York. It has 21 directors, and will have a Vice-President in every State and a representative in every county in the country. It is entirely non-political, and there are probably as many Democrats as Republicans among the directors.

As to California's capacity for producing flax, I do not know. The finest flax I ever saw, outside of Ireland and Holland, was raised in Oregon.

CHEAP FUEL.

F. F. Adams, Mayor of Erie, Pa., was introduced and said, in brief, that he had been engaged for 15 years in the manufacture of clothes-wringers, ladders, and other household articles; beginning in a small way and now producing $400,000 worth a year. He did not need protection for his business, as that class of goods is but little manufactured abroad. But he believed the general interests of the country demanded a protective tariff. The fuel used in his factory is coal which costs $1.90 a ton there! He has three gas wells which suffice for lighting; and natural gas has been piped to Erie from a distance of 100 miles, and it is expected by this means to reduce the cost of fuel at least one half. He added, "I have been through your city pretty thoroughly in the last three or four days and am delighted with it. Erie is of about the same population—35,000—but you have more than twice as many business places. You have a very smart, active, growing town."

A vote of thanks to the gentlemen, for their remarks, was passed.

Considerable discussion arose, suggested by Mr. Adams's $1.90 coal. Mr. Stearns guaranteed that if they'd give him a stock company with $200,000, he would lay down a fuel in Los Angeles that would beat coal at $1.90 a ton. This proposition created much talk and some merriment. Mr. Stearns would not tell what the fuel was to be. He expatiated on the climatic advantages of Los Angeles for manufacturing. He desired to root out every real estate man in the city—tax 'em all higher than if they kept saloons.

Col. Boyce remarked that the real estate men are an enterprising set, and have done more to make Los Angeles known throughout the world than any other agency except the newspapers.

As to coal, Mr. Scott remarked that the Gallup coal recently introduced here, and burned to the extent of 200 tons a day by the A. & P. R. R., costs about $2 per ton at the banks. The freight for hauling it 700 miles is $8.10 per ton.

Mr. Spencer stated that the mill-owners at Daggett offered the railroad $10 a ton for 600 tons a month, but the railroad refused, and charges $12. He also remarked that Lieut. Wheeler's United States Coast Survey assigns a great deposit of petroleum to this valley.

Mr. Burton stated that the Second street cable railroad company is burning brea, and making a great saving.

UNDER THE WHEELS.

A Fatal Railroad Accident on the Desert.

Thomas S. Nuckalls, a young man belonging in San Luis Obispo county, where his brothers and sisters reside, was returning from Arizona, on W. L. Vail's special cattle train, which arrived here yesterday. Wednesday night, whilst the train was leaving Cactus station, twenty-five miles this side of Yuma, in the Colorado desert, W. L. Vail, E. L. Vail, the deceased, and another man, got on the forward cars, being fearful of missing the caboose, as the train was leaving rather fast. In endeavoring to make their way back to the caboose, the deceased miscalculated the distance between two cars, and fell on the track. The train was stopped as soon as possible, and the unfortunate man was found dead, one-quarter of a mile down the track, with one hand almost severed from the arm, one foot and one leg crushed, and several other severe injuries. Walter L. Vail brought the body to Los Angeles, and an inquest was held on the remains yesterday afternoon by the Coroner. W. L. Vail made a strong protest to the jurors about the Southern Pacific Railroad Company allowing trains to start at the rate of speed they do, after having come to a temporary halt at any place, rendering it almost impossible for cattlemen who are inexperienced railroaders to catch the caboose on the fly as it rushes by. The jurors found a verdict of death by "accidental slipping between two cars while in motion." The deceased will be buried here.

FIRE ON THE RAIL.

A Pullman Car Burned to Ashes in a Few Minutes.

William P. Merrill and wife, and William Sherman and wife, of Milwaukee, Wis., arrived here last Tuesday directly from the City of Mexico, and they gave a most thrilling account of the burning of their Pullman car, about sixty miles east of El Paso. The gentlemen named are prominent in business and social circles in Milwaukee, and their statement may be relied on as correct. Yesterday a reporter of the TIMES interviewed them at the Johnson Mansion, where they are staying. Their statement is given here for the first time, as there seems to have been some attempt to suppress the fact. The car in question was discovered to be on fire by Mr. Sherman, who, being in poor health, was sleepless, at about 2 o'clock on the morning of the 21st of January, as the train was approaching El Paso from the east. Mr. Sherman seized the bell-rope to ring an alarm. The rope parted, but the conductor noticing that some one was trying to signal the engineer, himself gave directions to stop the train. The engineer, on looking back, saw the flames bursting out of the burning car. The train was composed of seven cars—all Pullmans. From the giving of the first alarm until the last passengers left the car by the window there was not more than three minutes of time. Before the train could be fully stopped, the passengers, rudely awakened from their sleep, began jumping from the burning car, and it was a miracle that none were seriously injured. The twenty-one passengers on that car lost all their personal effects, escaping in their night-clothes, and although they were generously supplied with necessary articles of clothing by the more fortunate occupants of the other cars, yet they were a motley dressed crowd until they reached El Paso. The actual loss in jewelry, money and clothing destroyed by the fire was over $8000 according to a statement made and signed by the parties at the time. The cause of the fire was an overheated stove in the front of the car. Whether the losers will ever realize anything from their claim against the railroad company is to be determined in the future. The officers of the train did all in their power to save the passengers and to make them comfortable.

ELECTRICITY.

What Has Been Accomplished on This Coast—Prospects Elsewhere.

Geo. H. Roe, Secretary and General Manager of the Electric Light Company in San Francisco, is on a brief business visit to this city, and meeting a TIMES reporter yesterday, kindly consented to give some information as to the progress of electric science.

"What has been the result of your efforts to introduce the electric light in San Francisco?" was the first query.

"There is no doubt that San Francisco can be economically and successfully lighted by electricity," was the reply, "but we have not yet been able to convince the Board of Supervisors that such is the case. We erected a number of masts two years ago and lighted up a portion of the city in a manner most satisfactory to all the citizens. When bids were asked for the public lighting of the streets ours was $8000 less than that of the gas company, but it was awarded to the latter corporation. In a private way we are making good headway. Already some five hundred stores in San Francisco are lighted by electricity."

"How is it in the interior towns?"

"San José is wholly lighted by electricity and it is very satisfactory to the people there. Sacramento is partially lighted by electricity, and we are gradually increasing our business there. The result in this city is very gratifying to us. Los Angeles is one of the best lighted cities in the country and the people certainly would not be at all willing to return to the old method of street lighting."

"Is electricity gaining much in favor in the Eastern cities?"

"Very rapidly. Already over five hundred cities and towns are either wholly or partially lighted by electricity. Albany uses the electric lights only, Boston is partially lighted in the same way, Detroit has entirely discarded gas, St. Louis is falling into line, but in Chicago the gas companies have thus far proved too powerful for us."

"What is the prospect for the incandescent light?"

"There is no doubt that the incandescent light is to be the light of the future. There only remain some details to perfect. At present it is impossible to distribute the incandescent light for any distance, but all the great inventors are now giving the matter their attention and unquestionably the problem will soon be solved."

"What do you think will be the next triumph of electricity?"

"Undoubtedly its successful application to street railroads. This use of it has, indeed, already been found practicable. There is an electric road already in successful operation in Toronto, and another in Cleveland. Of course the system can be greatly improved, and that is what the inventors are giving their attention to now. The electric railroad is superior to the cable road in many respects. The loss by friction amounts to nothing, and this is a great saving. Electricity is in every respect the most economical motive power, and will eventually supersede everything else. In San Francisco we are making arrangements to furnish power to run all kinds of small machinery, including printing presses, sewing machines, elevators, etc. We can furnish power at a very low cost as compared with the old method, and our plan is coming much into favor. I'm satisfied that the next ten years will see a marvelous advance in the use of electricity."

MARRIED.

Miss Paula Chard and W. F. Ball are Made One.

Last night the residence of C. Chard, No. 224 North Fort street, was brightened by the marriage of Miss Paula Chard to W. F. Ball, a young business man of this city. The ceremony, which was performed by Rev. Elias Birdsall, was witnessed by the relatives and a few of the intimate friends of the happy couple. After the ceremony all present sat down to an appetizing collation, to which ample justice was done.

The wedding presents, which were numerous and costly, consisted of silverware, glassware and many other articles useful and ornamental.

Both bride and groom have resided in this city for several years, and have many friends who wish them long years of wedded bliss. After a short wedding tour, they will return to this city and wrestle with housekeeping.

Following is a list of those present: Mr. and Mrs. A. Ball, Mr. and Mrs. S. Ball, J. H. Humphreys, R. Wade, T. Woods, Mr. and Mrs. C. Chard, Miss M. Woods, W. Chard, Mr. and Mrs. H. O. White, Judge Ranney and wife, Dr. Hastings, Mr. and Mrs. Post, Mr. and Mrs. Wilson, Mr. and Mrs. Newbro, Dr. Will Lindley, Mr. and Mrs. Day, Mr. and Mrs. Kellogg, Mrs. Noble (Ontario, Cal.), Mr. and Mrs. Zech, Miss Cora Bradley, Miss Lena Meyer, Mr. Gamble, Miss Gamble, Miss Edna Gamble, Mrs. Boyer, Miss L. Jeffries, Mr. Ginold, Mr. and Mrs. Merriam, Mr. Harmon, Mrs. Judge Masterson (Toronto), Mrs. Meramontis, Mrs. Ball.

THE ORANGE MARKET.

Indications of Lower Prices Impending—Work of the Union.

Just at present most Eastern markets are receiving more oranges than they can sell to good advantage, and maintain prices. The far East is well supplied with foreign oranges, and prices are ruling low. The importers in New York count on getting $2 per box for best grades of Sicily fruit, when California oranges are selling in Chicago or St. Louis at $2.70. When our bright seedling fruit sells for $2.50 or less in the Western and Northwestern States the imported fruit cannot compete with it.

The Orange Growers' Union had quotations yesterday from Chicago, St. Louis and St. Paul as follows: Smutty, $2; choice, $2.50; fancy, $2.75 to $3; navels, $4 to $4.50. Fancy and navels are bright, clean fruit. These prices ruled only for the day, with large consignments on the road, and prices must necessarily drop. If all oranges were consigned through the Union—so say their Eastern agents—the above prices and even better prices could be maintained.

Lemons are dull, with an upward tendency. The Union agents are making a specialty of presenting our lemons for their real value.

STILL WORKING.

Further Echoes From the Perkins-Baldwin Case.

The Perkins-Baldwin trial has not ceased to wriggle yet, and, though the noise has ceased, there is some still-hunting being done, squinting toward a new trial. It is understood that a big effort is being made to get hold of some utterance of jurors which might give grounds for a new trial. Some of the jurors complain that during the trial they were continually hounded by suspicious-looking strangers, trying to get some expression of sentiment. This persecution was so persistently kept up that some of them had to shut themselves up all the evenings to escape it.

Mr. Hunter, a witness himself, and husband of Miss Perkins's principal witness, states to a TIMES reporter that he and his wife were both approached several times before the trial by Unruh, Collyer and others, and given to understand that it would be to their decided advantage, pecuniarily, not to go on the stand for Miss Perkins.

Baldwin is still in the city—or was yesterday. Mr. and Mrs. Perkins and Miss Louise have returned to Fulton Wells.

Dr. J. A. Arbeely.

For the benefit of Asbury M. E. Church, East Los Angeles, on Wednesday evening, March 3, at 7:30 o'clock, Dr. A. J. Arbeely will give a lecture on the Holy Land, his native country. The Doctor, with his brother, will appear in the old patriarchal costume and present the famous Mohammedan sword exercise.

Pasadena Lots.

Thirty-four business lots will be sold Saturday, March 6th, in the very center of Pasadena. Sale absolute, terms cash, and title perfect. This property will be sold by the trustees of schools. Bidders take the 8:45 train for Pasadena.

Opening of First Street.

There will be a meeting of all persons interested, for or against, in the proposed opening of First street this evening at 7:30 o'clock, at the office of Architect Young, in the Nadeau block.

To Real Estate Dealers.

The two lots on Twelfth street near Main to be peremptorily sold for cash, at auction, on Saturday, offer a very fair chance for a handsome speculation. See advertisement.

THE RAILROADS.

Status of the Rate War, and Other Notes.

B. L. McClain, Travelling Passenger Agent of the Chicago and Alton, with headquarters formerly here, but now in Kansas City, came down from the North yesterday, and will pass a couple of days among his many Angeleño friends before returning to the City of Canned Corn Beef.

H. B. Wilkins, General Passenger Agent of the California Southern, is in the city.

The Southern Pacific sent out another of its "cannon-ball" orange trains, yesterday, with seventeen cars, all bearing the yellow placard of the Orange-Growers' Protective Union. The train went by the northern route.

The California Southern started out a sixteen-car orange train yesterday, to be whisked through by the shortest transcontinental route.

It is understood that the Union Pacific is going to give Assistant General Western Passenger Agent Cowan an assistant in the Los Angeles office. The report states that the assistant will be down from San Francisco next Monday.

It has been rumored that in the heat of the rate war some of the transcontinental agents here have been offering street commissions. An attempt to trace the rumor to a foundation of fact was vain.

There was a landslide in the Cajon Pass, night before last, not of any considerable depth. It has been cleared away, and trains are running on time.

ANOTHER REDUCTION IN RAILROAD FARES.

A reduction of $5 on each class of tickets, except first-class unlimited, was made by the competing Southern Pacific and Atlantic and Pacific lines yesterday. The rates quoted were:

First class, limited, to Chicago, $42.50; third class, $32.50. To St. Louis, first class, limited, $37.50; third class, $27.50. To Kansas City, first class, limited, $30; third class, $20.

The ticket agent at the Southern Pacific depot reported a great stimulus to travel by the cutting. Not less than eighty people left for the East yesterday.

In freight rates there have been as decided reductions as with passenger rates. The only difference is that, instead of such absolute horizontal reductions, the agents are disposed to dicker with shippers, and secure their patronage at almost any sacrifice.

It is a little odd to see such fierce competition carried on between two lines of road that sell their tickets from the same office, employing the same agent, as is the case at the upper depot.

A reporter of the TIMES called upon Superintendent Hewitt of the Southern Pacific, and asked his opinion of the general drift of the railroad war. "I don't like it," he said frankly. "I am afraid it is going to be a bad thing for this country. It will bring out here hordes of impecunious people from the East, who have hitherto been unable to come. You know this is no country for a poor man. There are more here now than can hope to find work. Why, I have had not less than ten applicants to-day, and every day it is the same. If the gates are opened for the unemployed of the East, they will pour in and the country will have to support them in some way."

HEAVY DAMAGES.

Miguel Leonis Asked to Pay for Scaring a Woman.

Complaint was filed in the Superior Court yesterday by Francisca and Pietro Alladdio, against Miguel Leonis, charging that "upon the 18th day of August, 1885, the defendant, Miguel Leonis, came to the dwelling house and residence of plaintiffs, at Leonis's place, upon the Los Angeles river, when plaintiffs were at their supper in said house, and maliciously kicked in the door of said house, and with loud voice maliciously threatened to kill plaintiffs if they did not leave the premises, and at the same time discharged into the air while standing in the doorway five times in rapid succession a deadly firearm known as a revolver.

"That, by reason of the willful and malicious action of said defendant, the plaintiff Francesca, wife of plaintiff Pietro Alladdio, suffered greatly in body and mind, because, greatly frightened, fainted, and was thrown into a violent fever, and remained sick in bed therefrom for two weeks, and has suffered from the effects of said fright to the present time.

"Wherefore plaintiffs demand judgment for the sum of ten thousand dollars."

The complaint is signed by Williams & McKinley, attorneys for plaintiff; Horace Bell, of counsel.

Fast Time East.

Only six days from Los Angeles to New York via the "Sunset Route." Through Pullman Palace car connection, and only line running through Emigrant Sleeping cars to New Orleans without change. Rates always as low as other lines to all points in the Northeast.

For further information call on
CHAS. H. WHITE,
Ticket Agent, Baker block,
Or, C. E. MINER,
Western Passenger Agent.

Bear in Mind,

When you purchase boots and shoes at our house, you get the very best goods obtainable at the same prices you pay elsewhere for the poorest. LEWIS BROS.

The Elite

Trade at Lewis Bros.' Shoe House.

$1000 Reward for that Man

That can find any nitrate of silver, sugar of lead, sulphur or oils in the great California Golden Age Hair Reproducer and Tonic. Hair stops falling out. Dandruff removed and diseases of the scalp cured by its use. Hair grown on bald heads in 80 or 90 per cent. of those that use the Golden Age. It gives the hair a beautiful, healthy appearance. Try it; only $1 per bottle, or 6 for $5. The Wonderful Sea Foam for shampooing the head is pronounced by leading physicians and business men to be the best article known. Only 50 cents per bottle, at all druggists, or sent C. O. D. to all parts of the United States. All orders sent to S. Frown & Co., P. O. Box 892, Los Angeles, Cal. Agents wanted everywhere.

Remember,

Lewis Bros. sell the finest boots and shoes for the same prices you will pay elsewhere for the poorest.

We Beg Leave to State

That our stock of gents' fine shoes is the most complete and finest to be found in Los Angeles. LEWIS BROS.

E. Adam's Clothing House.

Busy, busy. We have been busy last week making our customers happy with unparalleled bargains in suits. There is still a lot of them left. Don't be too late in securing one of those splendid $14.50 silk mixed suits. Call soon at 15 S. Spring street.

Beardless Barley

For sale. E. L. Mayberry, San Gabriel, California.

$5.00

For Edwin C. Burt's ladies' fine kid button shoes. These shoes are the finest and best made in America. Those who have worn them know and can speak of their superior qualities. Lewis Bros. are the "sole" agents.

Fire Insurance.

Having received the appointment as agents for the Connecticut Fire Insurance Company of Hartford, we respectfully invite our friends and the public to call on us at Room No. 11, Jones Block, next door to Herald office. ADAMS & SONS.

Boots and Shoes.

Our stock is the largest, finest and by far the best selected in Los Angeles, and our prices are universally acknowledged the lowest. LEWIS BROS.

Amateur Talent Wanted.

Ladies and gentlemen who are desirous of taking part in a first-class dramatic entertainment, and who have had some experience, can do so by addressing M. Lehman, Manager Owl Dramatic Club, P. O. Box 785.

Lewis Bros.

Keep the largest and finest stock of gents' fine shoes in Los Angeles.

Passenger Movements.

TO ARRIVE BY STEAMER.

By Telegraph to The Times.

SAN FRANCISCO, Feb. 25.—The following passengers left San Francisco by steamer Orizaba to-day for Los Angeles:

C Henderson, Miss Nellie Lawrence, C F Hall, Jas G Simonton, Mrs A C Monsca, J H Frederick, T Berry, Mrs A Bach.

For San Diego—Geo Davidson and wife, F R Sawday, E W Strachan, Miss Apt, B S Miller, Mrs B S Miller, Jas Greenwood, F W Popeco, W R Wickener, A G Abeil and daughter, R E Osgood, J Myers, G T Frazer.

DEPARTURES BY STEAMER.

The way steamer Los Angeles sailed for the north yesterday with the following passengers from this city:

For San Francisco—Mrs M M Kroetz and two children, Wm Lynn, J T Michau, T V Yerrington, W M Yerrington, and seven in steerage.

For Monterey—Lee Yet.

For Santa Barbara—J C Hassinger, Thos Dickerson.

For Ventura—Miss Mary E Rider, Rev E B Mills.

MARRIAGES.

MCCROY—COLE. In this city, February 25, 1886, by Justice Ranney, J. S. McCroy and Olive Cole.

DEATHS.

CAMPBELL—In Los Angeles, February 25, 1886, H. Lou. Campbell, only child of Mrs. Josephine Peel Campbell and the late Rev. A. M. Campbell.
Interment private.

Investors, Read This.

I am directed to offer, for a few days, several sections of level land in Tulare county, on line of S. P. R. R., within three miles of a depot. The lands referred to are smooth, level and free from alkali. Alfilerilla is now from eight to twelve inches high over the entire tract. The land is for sale in 320-acre or section lots. Price $7 to $12.50 per acre. Call, see me and get particulars.
F. B. ALDERSON,
P. O. corner. No. 2 N Spring street.

To Our Farmers.

The California Vinegar Works is trying to get our farmers to raise pickles for them. They have imported the seed from Europe for that purpose, and whoever wants to raise them will call at the factory, 88 S. Los Angeles street, for the seed.

$4.50

For Laird, Schober & Mitchell's ladies' fine French kid button shoes; sold elsewhere for $6. LEWIS BROS.

Just In.

A large invoice of P. Centemeri & Co.'s justly celebrated kid gloves. None genuine unless stamped with name inside each pair. Call early, that you may have a full collection of the popular shades to select from, at J. M. Hale & Co.'s.

Ladies, Attention.

Our stock of P. Centemeri & Co.'s kid gloves is again complete in shades and sizes, just in by express. Avail yourselves of the opportunity while the stock is complete, at J. M. Hale & Co.'s, 7 and 9 Spring street.

New To-day.

VISIT
F. ADAM,
The Pioneer Tailor
113 N. SPRING ST.,
For the latest and finest styles of goods. fe26 1m

Custom Boot and Shoe Store.
T. SHOOTER.
MAKES ALL KINDS OF
Ladies' and Gents' Boots, Shoes and Slippers.
Also boot and gaiter uppers to order. Cripple corks a specialty. First-class repairing done on short notice.
17 Temple Street, Near Spring.
Late with C. L. Fisher. fe19tf

CONSUMPTION
And all the various diseases of the
HEAD, THROAT AND CHEST
Including the
EYE, EAR AND HEART
Successfully treated by
M. HILTON WILLIAMS,
M. D., M. C. P. S. O.,
N. MAIN ST.,
Next Diamond House, Los Angeles, Cal.

All diseases of the respiratory organs treated by the most improved Medicated Inhalations, thus bringing the remedies into direct contact with the disease part. These are in all cases combined with proper constitutional remedies for the liver, stomach, nervous system, blood, etc. The efficacy of this system of practice is attested by the fact that out of 5500 persons treated in Los Angeles during the last two years only twelve have died, and those had treatment only with a view of prolonging life.

CHRONIC BRONCHITIS

Bronchitis is an inflammation of the mucous membrane of the bronchial tubes, and is one of the most common of the pulmonary affections. Chronic bronchitis more often appears later in life. When a cold settles on the lungs the disease either ends in bronchitis or pneumonia. If it ends in bronchitis it usually passes off as a cold on the chest, and still the patient does not feel entirely well. He feels tired and languid, and is incapable of taking his usual amount of exercise, and experiences a shortness of breath, with more or less warmth in the palms of his hands. Soon after this a cough appears, accompanied by an expectoration of thick mucus, followed by a hectic flush, loss of flesh and strength and night sweats continue, when the patient assumes all the appearances of having a genuine case of consumption. But this is simply catarrh of the lungs or chronic bronchitis.

In the later stage of the disease the mucus membrane of the larger bronchial tube softens, while in the smaller tubes and air cells of the lungs the mucus membrane becomes congested and inflamed. There are no cavities nor tubercles in the lungs, but merely a wasting away of the larger bronchial tubes, and the patient dies from obstruction of the bronchial tubes and air cells of the lungs. The patient dies from exhaustion and suffocation, the lungs being unable to expectorate the mucus which accumulates in the passage leading to the lungs, which in some cases is sticky and small in quantity, but more commonly copious, of a light straw or yellowish green color. Oftentimes streaks of blood make their appearance in the mucus, and at times there is a disagreeable smell. Persons thus afflicted are liable to take a cold, at which times the mucus becomes clear and frothy, and it is not uncommonly the case that the patient dies in one of these attacks.

Humid bronchitis (from humor, to be moist,) is so called from the profuse quantities of watery secretions which comes from the air passages of the lungs. At times it becomes quite ropy, like the white of an egg. This form of disease usually attacks old people.

Dry Bronchitis—This disease, the very opposite of the above, is a very common affection. Very many people who regard themselves quite healthy are to-day under its influence and are slowly but surely becoming the victims of this treacherous complaint. This is the most insidious of all pulmonary diseases. There may at first be a slight hacking cough, and an expectoration of a bluish white mucus. And herein lies the danger. This mucus, inhabiting the air cells of the lungs, being difficult to raise, after a time becomes solidified, permanently obstructing portions of the lungs, causing shortness of breath and a feeling of oppression on the chest, particularly after meals or on slight exertion. After a time the cough becomes more severe and comes on in paroxysms, and as the shortness of breath increases it almost assumes the character of asthma. The mucus membrane also becomes more and more thickened, which arises from the frequent fresh colds, and the patient at last becomes fully aware of the terrible changes that have taken place, and the inevitable results that are to follow.

Inhalation is the only system which will cure these diseases, and yet the treatment of the two are entirely different. In the one we must allay the irritation, while in the other we must stimulate a healthy action.

This will convince us of the necessity of fully understanding the systems of Medicated Inhalations in the treatment of the various diseases of the pulmonary organs, for when properly applied there is no system of medicine to be compared with it.

Those who desire to consult with me in regard to their cases had better call personally for an examination, but if impossible to do so, may write for a list of Questions and Medical Treatise.

Address
M. HILTON WILLIAMS, M. D.,
275 North Main street, Los Angeles, Cal.
Office hours—From 10 a. m. to 4 p. m. jun28

Excursion to San Diego
WILL LEAVE LOS ANGELES
Tuesday, March 2
Via Steamer SANTA ROSA, and Return Via California Southern Railroad.
Round Trip Tickets, $9 50.
GOOD FOR TEN DAYS.
For further particulars inquire at Steamship Office, 8 Commercial st., or Railroad Office, 239 N. Main st.
fe18td N. C CARTER, Manager.

F. MARION PALMER,
DENTIST,
Has Removed to 23 S. Spring Street,
Up stairs, fourth door to the right. fe1tf

Auction Prices Knocked Cold.

ONLY $200 EACH—FOUR LOTS, 55x165 feet, on Johnston, near Kuhrts st. fine view; no grading required. HORACE A. FERGUSON, 18 Temple Block. fe25 1m

Threshing Outfit
FOR SALE.
Only been in use seven weeks; nearly as good as new. For price and particulars call on
HAWLEY BROS. HARDWARE CO.,
Nos. 58, 60 and 62 Los Angeles st.
jan7d&wlm

Don't purchase in Pasadena until the Great Sale by John C. Bell, the Auctioneer, takes place at the Great Raymond Hotel.
fe26tf

SPRING GOODS.
LATEST STYLES IN CLOTHING
For Gents', Boys and Children,
At ABERNETHY & CO.'s, 73 North Spring Street. fe26 1m

ONLY A FEW WEEKS MORE.

Dillon & Kenealy
—WILL—
ON TUESDAY, FEB. 23rd,
Make a Final Effort to Close Out Their Entire Stock of
Dry Goods and Fancy Goods

WE ARE MARKING DOWN
Dress Goods, Silks, Satins, Velvets,
EMBROIDERIES,
Ribbons, Laces, Hosiery, and Gloves
And Everything in the Store, and expect to be ready to show on
Tuesday, the 23rd Inst.
The Greatest Bargains Ever Seen in This Part of the Country.

All First-Class Goods Must Be Sold, Regardless of Cost.

We respectfully suggest to our Friends and the Public to come at once and
SECURE SOME OF THESE BARGAINS.

All persons in debt to the Firm are requested as a special favor to come and settle their accounts.

DILLON & KENEALY,
CORNER MAIN AND REQUENA. fe23

W. R. BLACKMAN,
Expert Accountant

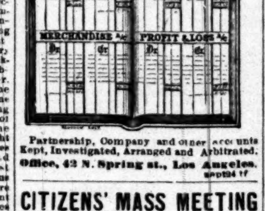

Partnership, Company and other accounts Kept, Investigated, Arranged and Arbitrated.
Office, 42 N. Spring st., Los Angeles. sept24 tf

CITIZENS' MASS MEETING
TO BE HELD AT THE
Tabernacle,
SATURDAY, FEBRUARY 27,
AT 7:30 P. M.,
Under the auspices of the Trades and Labor Council.

All persons who desire to promote a peaceful and legal method of ridding this city of CHINAMEN, and the evils which have resulted from their presence, are cordially invited to attend and lend a helping hand. The meeting will be addressed by Hon R. F. Del Valle, Hon. H. T. Hazard, Stephen M. White, Col. H. H. Boyce, Jos. D. Lynch, W. J. A. Smith, Major Isaac Kinley, H. Z. Osborne, Wm. Declez, Conrad Jacoby, Major Horace Bell, J. C. Daly, J. M. Obande and others.

Ladies are specially invited.
S. B. JOHNSON,
GEO. L. STEARNS,
A. VINETTE,
fe23 3t Committee.

AT AUCTION.

Peremptory Sale. For Cash.
Two First Class Building Lots.
On Saturday Next, Feb. 27.
AT 2 O'CLOCK P. M., ON THE GROUND.

We are directed to sell to the highest bidder, without reserve, that finely located CORNER LOT, being the southwest corner of Twelfth and Williams streets, 600 feet east of Main street, in the midst of splendid improvements. Twelfth and Williams streets are being laid with stone sidewalks and are well lighted; size of lot 50x150.

Also lot adjoining, on Twelfth street, same size.

Title perfect, being derived from O. W. Childs, Esq.

A deposit of 10 per cent. required.
Ten days given for search of title.
TERMS CASH, as sale is to close a partnership account.
Sale positive.
NORTHCRAFTS & CLARK,
Auctioneers.
For further particulars inquire of Southern California Land Co., 263 North Main st.
fe25 3t

Early Closing.

ON AND AFTER MONDAY, MARCH 1st, the Boston Dry Goods Store will close every evening, except Saturday, at 6:30 o'clock.
fe25 1w J. W. ROBINSON.

For Sale!

BARGAINS! ARGAINS!

$4000—New house of 9 rooms, bath room, with marble top washstand, closets, etc.; modern bay window, with Bohemian-glass; large range with hot water attachments, electric bells, etc.; house on brick foundation; large lot, close to street cars, splendid location. We can convince anybody this is a genuine bargain.

$2100—Nice lot on Hill st., this side of Eighth.

$4800—31 acres alfalfa ranch; splendid ranch.

$1150—House of four rooms, hard finished; good well of water with pump; no water rent; has rented for $15 per month; good lot, all inclosed. Certainly cheap.

$2200—Splendid lot on Olive st., with nice shrubbery.

$3000—Nice cottage of 6 rooms, bath, pantry, closets, marble top wash stand, etc.; lot 40x120; close to Olive st. cars; shrubbery and lawn. See it.

$10,000—Fine two-story house and very large corner lot; beautiful place, lovely lawn and shrubbery, excellent location, fine view; fine property on every side. Sure to be worth more.

$2000—Cottage of 5 large rooms, bath and panty, on the hill near to business. Good sized lot, street graded.

$550—Beautiful lot on Walnut ave., all covered with orange, peach and apple trees.

$1300—Lot on west side of Olive st., 50x155; must build.

$6400—Beautiful residence on Fort street; nicely located on west side; large lot; good barn; lovely yard; see it.

$2400—Cottage, six hard-finished rooms; good location.

$3700—Seven acres just outside city; five acres fruit bearing; house of five rooms, hard finished; well, windmill, tank, etc.

$1500—Cottage of five rooms; hard finished; high ceilings; brick foundation; little over one block from street cars; lot 50x120; picket fence in front; splendid bargain.

$1800—New cottage of four rooms, bath and closets, hard finished; two bay windows; sliding doors; excellent neighborhood; lot set to orange trees, grapevines, black berries, etc.; very neat place and cheap.

Desirable property in all parts of the city and country. Money to loan.

LAMB & GRIFFIN,
jun18 tf 19 W First st., Widney Block.

NEW PARAGON
SCHOOL DESK!
The Best in the World.

The undersigned have this day been appointed Sole Agents for Southern California for the sale of the "Paragon School Furniture," and are now prepared to quote LOWEST RATES to all requiring a FIRST-CLASS SCHOOL DESK.

LAZARUS & MELZER,
Educational Booksellers,
LOS ANGELES..........CAL.

"The Chinese at Home and Abroad,"
BY W. B. FARWELL.
THE BOOK OF THE HOUR.

Showing the peculiar characteristics of this repulsive people. It proves the appalling danger of retaining this heathen race among us. Price of outfit, 90c. Agents wanted throughout the Pacific Coast. Apply to A. L. BANCROFT & CO., 721 Market st., San Francisco, Cal. fe24 6t

$3300.

HOUSE OF EIGHT ROOMS, HARD-FINISHED; lot 75x200 feet.
fe10tf F. H. BARCLAY,
9 S. Spring st.

J. T. SHEWARD,
SPRING AND FIRST STREETS.

IF YOU ARE IN SEARCH OF BARGAINS
Do Not Fail to Visit
Our Big Basement Salesroom

IF YOU WANT CHOICE GOODS
At the Lowest Possible Prices, Do Not Fail to Visit Our
MAIN SALESROOM.

LARGE LINES OF NEW GOODS
Are now being placed on sale for early spring trade. We are better stocked than ever before with choice new goods. Novelties that cannot be found elsewhere.

Choice Novelties in Ladies' Neckwear and Handkerchiefs
Elegant New Designs in
SILKS, SATINS, VELVETS AND WOOL DRESS GOODS.
The Largest Assortment of Corsets and Muslin Underwear in the City.

We are showing new Ginghams, Seersuckers, Toil du Nords, Swiss Muslin, Table Linens, Towels and Napkins. New things in Kid, Lisle Thread and Silk Gloves. All gloves fitted to the hand by polite and attentive saleladies. The only house in the city that understands the fitting of gloves.

NEW RIBBONS IN ENDLESS VARIETY,
HANDSOME NEW DESIGNS IN HOSIERY
And the Largest and Cheapest Notion Department
In Southern California. Late improvements give us an abundance of light. The most perfect cash system in use and the addition of our new basement avoids all overcrowding, and gives us a room for really desirable goods and a room for job lots and cheap goods of every description.

It will Pay You to Come and See Us.

Glassware Given Away!
Glassware Given Away!

GLASSWARE! GLASSWARE!
GIVEN AWAY THIS WEEK
To the purchasers of $7, $12 and $20.

We have been doing an excellent business during the past three weeks, and to keep up the splendid average of our sales and to force trade a little to make February's sales the best on record, we will give away to our patrons

Handsome Pieces, Sets and Services of Glassware.

Free to every purchaser to the amount of $7, $12 and $20. In addition to the glassware, we are going to "cut prices" fearfully all through the house to keep up our reputation as

WIFT ND SURE CUTTERS.

We have our mad up, and we are going to let fly all around.

SHOES IN PARTICULAR
For Instance—
Ladies' Pebble or Curacoa Kid Button Boots, $1.
Infants' Button Boots, 35c, worth 90c.
Ladies' High Cut, Glove Kid Ball's, $1.
Children's Pebble Goat Button, 75c.
Ladies' Cloth House Slippers, 50c.

Men's and Boys' Straw Hats, 25c, 35c and 50c.
They'll cost you double elsewhere.

Give us a call this week and help yourselves as well as us along.

A. Hamburger & Sons,
PEOPLE'S STORE,
41, 43 and 45 Spring Street, Los Angeles.

Country orders receive prompt attention. Our Catalogue mailed free to any address.

TURKISH, RUSSIAN, ELECTRIC
And Medicated Baths
—AT THE—
NEW HAMMAM
BATHS,
74, 76 and 78 South Main Street.
Ladies' Department Open from 9 a. m. to 6 p. m.
Gents' Department Open from 9 a. m. to Midnight.

These baths are built on the same plan as those in the larger cities of the East and Europe. Elegant cooling rooms, where the bather can enjoy the comforts of an Oriental siesta. Hot rooms are large and well ventilated.

SUPERIOR & EXPERIENCED SHAMPOOERS.
ELEGANT TOWELING.
POLITE ATTENDANCE.

An Immense Swimming Bath of Clear, Cold Water.

Barber, chiropodist and ladies' hairdresser. The Ladies' Department is under the management of an experienced lady shampooer, formerly of Las Vegas Hot Springs.

Electricity applied after the Bath, if desired, Free of Charge.

Single Baths, $1. - - - Six Tickets for $5.

Furniture and Carpets,
WALL PAPER, SHADES, OIL CLOTH, MATTING
WHOLESALE AND RETAIL,
Prices Lower Than Ever,
Liberal Discount to Cash Customers.
WM. S. ALLEN, 32 S. Spring St.,
LOS ANGELES, CAL.

74° GASOLINE.
Pure Deodorized. Guaranteed of the Best Quality.
20c PER GALLON IN CASE LOTS.
WHITTIER, FULLER & CO.,
207 North Los Angeles Street, - - - - Los Angeles, Cal.

KERCKHOFF, CUZNER MILL AND LUMBER CO
—DEALERS IN—
LUMBER, DOORS, BLINDS,
WINDOWS, MOULDINGS, LATH, PICKETS, SHINGLES,
Corner Alameda and Macy Streets, Los Angeles, Cal.

HAVE THE LARGEST STOCK IN SOUTHERN CALIFORNIA OF EASTERN HARD WOODS, such as OAK, HICKORY, ASH, WALNUT and POPLAR, which we will sell at San Francisco prices. Also PARQUETRY FLOORING, made of MAHOGANY, ROSEWOOD, WALNUT and ASH, in a variety of patterns.

LOS

VOL. IX.---NO. 69.

THE WEATHER.

SIGNAL SERVICE INDICATIONS.

By Telegraph to The Times.

SAN FRANCISCO, Feb. 26—8 p. m.—Indications for succeeding thirty-two hours: For California, fair weather in southern and occasional showers in northern portion, except in northern Sacramento valley fair weather; continued cool, variable winds, generally northwesterly.

LOCAL BULLETIN.

LOS ANGELES SIGNAL OFFICE, Feb. 25.—At 4:07 a. m. to-day the thermometer registered 43; at 12:07 p. m. 58, and at 7:07 p. m. 55. Barometer for corresponding periods, 29.78, 29.88, 29.90. Maximum temperature, 64.0; minimum, 41.3. Weather at 7:07 p. m. clear.

The Times.

Office—Temple, Main and New High.

WHY don't the railroads put it down to a dollar, and then everybody will travel!

THE wine exports of California for 1885 were nearly a million gallons more than for 1884.

THE "humanitarian" meeting last night lacked only a little of being out and out anti-Chinese.

How stands the recent jobbery case? Is it to drop out of sight? We want to know, you know, all about it.

ANOTHER siege of blizzards for the Atlantic seaboard! What is Boreas up to? Does he want the earth?

THE Anti-Chinese excitement was precipitated in Congress in all its force yesterday, in Senator Mitchell's speech.

SENATOR HOAR's bill to erect a suitable monument in Washington to Gen. Grant will meet the approval of the country.

THE proprietor of the largest theater in Cincinnati has promised the authorities that no more Sunday shows shall be given in his house.

THUGS and footpads are abroad in Los Angeles. Innocent people who carry belts of money will do well to carry them in the lighted streets after nightfall.

CINCINNATI Times-Star: Undoubtedly Mr. Cleveland has an exaggerated idea of the strength of his administration, if he thinks that Attorney-General Garland is a load easily carried.

THE champion chess-players at New Orleans failed to acquit themselves of a brilliant game yesterday, but labored conventionally along to a draw. However, they are probably satisfied to draw.

PROVIDENCE Star: Belknap was impeached. If Garland confesses judgment by resigning, how can the House of Representatives excuse itself for not beginning impeachment proceedings against him?

THE railroads still mean war to the knife and knife to the hilt. The reduction on unlimited first-class tickets, announced by the Atlantic and Pacific people yesterday, seems to squint at a permanent drop in fares.

NEW YORK Sun: What does President Cleveland say to these telephone transactions? Do they accord with his idea of public office being a public trust? Yes, public office is a public trust, that is a truth. It is also a truth that fair words butter no parsnips.

THE correspondent of the Cincinnati Sun has made a poll of the Republican members of the Ohio Legislature, and ascertained that a majority of them favor the re-nomination of Blaine for President in 1888. He adds: "Blaine and Foraker is a ticket which would tickle a good many Ohio Republicans."

THE New York World says: It will be observed that the Pan-Electric Telephone Company, as organized by the classic and scientific Rogers, was made up almost exclusively of statesmen and politicians. The "business man" who sometimes appears at the front of these gigantic organizations, seems to have been studiously overlooked.

LOS ANGELES is asking Congress for a public building. It also requests a District Court to put into it. It is already provided with a fair supply of criminals for the court to acquit, and lacks no legal convenience except an affidavit mill and a Chinese Vice Consul.—[S. F. Post.

Yes, we have about all the modern conveniences, and most of the luxuries, except a Boss Buckley and a Boss Hagin.

A PUT-UP JOB.

Chas. Werth Decoyed Into the Hills and Waylaid.

About 10 o'clock last night a reporter of the TIMES found a middle-aged man of unmistakable German nationality scouting about the old municipal building on Spring street, in search of the police office. His ideas were a little hard to get at, but the substance of his story was as follows:

Name, Charles Werth; came from Iowa, and has been in town about two weeks. Boards at the Laclede Hotel, opposite the upper depot. Fell in with a Jew there named Max, and Max introduced him to a woman of easy virtue who lives near. In his transactions with the woman she learned that he carried considerable money in a belt under his shirt. Last evening about 9 o'clock, went out Temple street into the western hills with Max and the woman to see another woman, supposed to be Mrs. Moore, who lived on Tate street. When somewhere near the Sisters' Hospital, a man came up behind Werth and dealt him a blow on the head which felled him. His companions, Max and the woman, stood aside and did not offer any assistance, but remarked: "That's the man." Werth regained his feet and had a set-to with his assailant, each in turn being knocked down. In the melee Werth received a bad cut on the left side of the head, he thinks, with a knife. Somebody unbuttoned his coat and seized his watch, but he broke away with it and ran about a hundred and fifty yards and took refuge in the house of Mr. Beddington, on Virgin street. After washing the blood from his head he made his way to town. Both watch and money were safe in his possession.

The scribe showed the unfortunate to police headquarters and left him recounting his experience to the officers in charge.

Werth had $570 upon his person, which he turned over to the officers for safe keeping.

A Misfit Critic.

Some zealous and inaccurate person rushes into print in the Express in defense of Col. Howard's strange and sweeping damnation of the shop girls and country girls of California. This person alleges that the reporter misquoted, and hashes up a grotesque generalization as far as possible from the positive and sweeping assertions of which Col. Jim was actually delivered on that memorable occasion. The person relates from an inaccurate memory, a week later, what he thought Col. Howard *meant*. The reporter put down on the spot, in black and white, what Col. Howard said, and thought as he did so, "Well, now, that's a deuce of a remark for a man to make to a country jury."

Dr. J. A. Arbeely.

For the benefit of Asbury M. E. Church, East Los Angeles, on Wednesday evening, March 3, at 7:30 o'clock, Dr. A. J. Arbeely will give a lecture on the Holy Land, his native country. The Doctor, with his brother, will appear in the old patriarchal costume and present the famous Mohammedan sword exercise.

The Southern California Insurance Company

Have money to loan on real estate security at favorable rates of interest. Also, they solicit a share of public patronage in protecting against loss or damage by fire. Offices in Bryson block, South Spring street.

ANOTHER BLIZZARD

Sweeps Down Upon the Atlantic Seaboard

FROM THE WILD, STORM-RIVEN WEST.

New York, Baltimore, Buffalo and Other Cities Have Stories to Tell—Women Blown from a Train.

Associated Press Dispatches to The Times.

NEW YORK, Feb. 26.—The western blizzard has struck New York. The mercury has fallen over twenty degrees in the past few hours, and the streets that were deluged by rain yesterday are covered with ice to-day. The wind is blowing a gale and it is with the greatest difficulty that telegraphic connection can be maintained with either the east or south. The sea in the bay is unusually high, and it is feared that the gale will prove almost as disastrous to shipping as the great storm of January 9th last.

A terrific gale has rendered streets deserted to-night. The street-car lines carry all persons obliged to be out, it being almost impossible for other than vigorous people to breast the gale at all. On the river ferry-boats are running, but much delay is occasioned by the boats being drifted past their slips. Trains are reported late, owing to head winds. No abatement in the fierceness of the gale was noticeable at midnight. Reports were being received from many quarters of the city of more or less serious damage to buildings, including the toppling over of chimneys, etc. A number of women were injured by being blown down in the streets or against obstructions, and one or two persons were injured by flying missiles. The Signal Service observer said tonight that the Texas storm and Montana storm had collided just west of this city, and had bulged eastward. The storm center was so near this city that the full effect was felt here. The wind was steady from the northwest, at an average velocity of fifty miles per hour, and the maximum velocity was at 11 a. m. to-day, when it was eighty-four miles per hour, the highest speed since New York station was established, the highest previously being seventy-two miles per hour, in 1876. At midnight the thermometer marked 12¼ degrees. The gale is passing easterly along the coast, but as it is blowing off the coast, about the only trouble to shipping will be being blown out to sea. Only one sailing vessel returned to this port to-day, and she was towed in. She and the tug were smothered in ice. Reports from adjacent points and points up the Hudson river, are to the effect that much damage has been done to property. Telegraph wires have been greatly tangled, and communication with the outside world has been almost at a standstill.

AT BALTIMORE.

BALTIMORE, Feb. 26.—After a fearful storm last night Baltimore and vicinity was visited by a hurricane more severe than for several years. In the western sections of the city houses were unroofed and, in several instances, not only was the tin blown from the roofs but the sheathing was torn off and hurled entirely across streets. The damage was considerable. To-day the wind is still very high, with frequent gusts of snow.

AT BUFFALO.

BUFFALO, Feb. 26.—One of the heaviest gales of the season set in last night, and continued this morning. The wind reached a velocity of fifty-seven miles an hour. The temperature is four degrees above zero. About 9 o'clock last night, while the wind was blowing strong, a lady, said to be a sister of the late ex-Governor Seymour, was blown from the Lake Shore train, between Erie and Dunkirk. She was attempting to pass from the dining-car to a sleeper with her husband, and had no sooner stepped upon the platform than she was carried swiftly off the train. The train backed nearly a mile before they found the lady, who had escaped death, but received a deep gash over the left temple.

AT BOSTON.

BOSTON, Feb. 26.—At 9 o'clock this morning the huge telegraph pole at the corner of Market and Alabama streets was broken short off by the high winds. Other poles in the neighborhood were broken or torn down in quick succession, and several streets were soon blockaded with poles and inextricable strings of wire. Many horses were entangled, and a panic was narrowly avoided. The streets were at once roped off and large gangs of men set to work to clear the wreck. For the time being, freight delivered at the Albany depot, had to be dragged by hand around the block. No injury to life or limb has so far been reported, but there have been narrow escapes. A furious blizzard prevailed during the night in this vicinity and for a long distance down the eastern coast.

At Portland twenty inches of snow has fallen, and it is still snowing. Business is at a standstill. The Grand Trunk Railway is blocked at Bethel, and between there and South Paris it is in a bad condition.

At St. John, N. B., the snow is the heaviest of the season, and the wind is blowing sixty miles an hour.

At Westfield the steeple of the First Congregational Church was turned completely over and thrust through the roof of the building into the audience room.

DE LESSEPS'S SCHEME.

The Tide of French Confidence Turning Against It.

PARIS, Feb. 26.—Rousseau, the delegate appointed by the government to inspect the work on the Panama canal, telegraphs that he is on his return homeward in company with Chief Engineer Jacquet. It is reported that he apprised the government that it was useless for him to await the arrival of M. DeLesseps, and that the French delegates are not in accord with the views of Charles DeLesseps on questions of cost and time in which it is possible to construct the canal. The report of M. Rousseau and also that of M. Jacquet are said to be so adverse that the government has already decided to refuse to authorize the issue of lottery obligations in connection with the canal's construction.

Compelled to Strike.

SEATTLE, W. T., Feb. 26.—The miners at Franklin were compelled to stop work to-day by striking miners from Newcastle. The Franklin men had refused to join in the strike, and about 100 men had marched over from Newcastle, a distance of thirty-five miles, and compelled the Franklin mine to be shut down. The Franklin men, being out-numbered, offered no resistance and no violence occurred. Trouble of a serious character in the coal region is feared.

Tabor Denies It.

DENVER, Feb. 26.—Ex-Senator Tabor was interviewed to-night in reference to the charges recently made in Eastern papers that he was furnishing ex-President Soto, of Honduras, with money to carry on filibustering schemes against that and other Central American republics. Mr. Tabor remarked that he has property interests in Honduras, but emphatically denies having any interest in Soto's schemes, or furnishing him any money whatever.

Watterson.

LOUISVILLE, Feb. 26.—Mr. Watterson was kept free from exciting interruptions to-day, the result being to his advantage. He is doing as well as could be hoped for under the circumstances, and his recovery is naturally slow as the result of weakness to which his system has been reduced by the great strain of six weeks' almost deathly illness.

A Neck-Tie Party.

RENSSELAER, Ind., Feb. 26.—Walborn Wartens was hanged to-day for the murder of John Dresher November 4, 1884. The murdered man lived with Wartens and the crime was perpetrated to obtain his money. The body of the murdered man was afterwards thrown into the Mississippi river.

No Indictments.

NEW YORK, Feb. 26.—The Grand Jury was discharged to-day. They returned no indictments against any of the Aldermen who granted the Broadway railroad franchise.